

THE STATE OF SOUTH CAROLINA,
COUNTY OF Greenville

FILED
GREENVILLE CO. S. C.

FEB 19 3 50 PM 1957

OLLIE W. WIRTH
R. M. C.

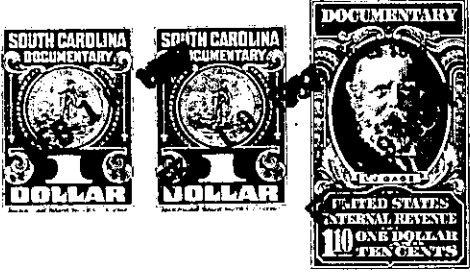

KNOW ALL MEN BY THESE PRESENTS. That I, B. W. Waters,

in the State aforesaid, in consideration of the sum of Five Hundred and Fifty (\$550.00)
~~XXXXXXXXXXXXXXXXXXXXXXXXXXXXXXXXXXXX~~ Dollars

to me in hand paid at and before the sealing of these presents
by E. J. Belue

(the receipt whereof is hereby acknowledged), have granted, bargained, sold and released, and by these
presents do grant, bargain, sell and release unto the said E. J. Belue

all that piece, parcel or lot of land in Oneal Township, Greenville

County, State of South Carolina, being known and designated as all of Lots 4 and 6 as shown on plat of property prepared for B. W. Waters by H. S. Brockman, Surveyor, dated June 16, 1949, a part of the subdivision of the Lula Mayfield property as shown on plat dated January 27, 1945, and having the following courses and distances, to-wit:

BEGINNING at a stake on edge of old C. C. Camp Road, joint corner of Lots 3 and 4, running thence along line of lots 3 and 4 S. 13.30 E. 377 feet to a stake on line of property of R. D. and Estel line Vaughn, joint corner of Lots 3 and 6 on said Vaughn line; thence N. 76.30 E. 183.5 feet along common line of Vaughn property and Lots 6 and 31 to a stake at the corner of Lot 6 and new 30 foot road; thence along edge of new 30 foot road N. 10.42 W. 110 feet to a stake, joint corner of Lots 5 and 6; thence S. 76.30 W. 69 feet to the ~~XXXXXX~~
~~XXXXXXXX~~ rear corner of Lots Nos. 4 and 5; thence along line of same N. 15.30 W. 255 feet to the CCC Road; thence along said road, S. 83.09 W. 101 feet to the beginning corner.

The above described land is the same conveyed to me by
on the _____ day of _____
19 _____, deed recorded in office Register of Mesne Conveyance for
County, in Book _____ Page _____

TOGETHER with all and singular the Rights, Members, Hereditaments and Appurtenances to the
said Premises belonging, or in anywise incident or appertaining.

TO HAVE AND TO HOLD all and singular the Premises before mentioned unto the said
E. J. Belue and his
Heirs and Assigns forever.