

STATE OF SOUTH CAROLINA }
COUNTY OF SPARTANBURG }
GREENVILLE

FOR THE COUNTY OF SPARTANBURG, S. C. Affidavit
Subscribed and sworn to before me on this 19th day of October 1956

FILED
OCT 10 1956

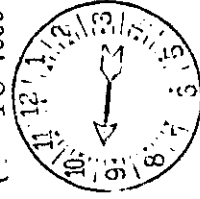

Mrs. Ollie Farnsworth
R. W. & Co.

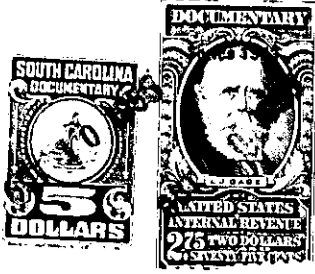

Know all Men by these Presents, That

W. A. W. WHITE AND SUSAN W. WHITE

in the State aforesaid, in consideration of the sum of \$ () Dollars
to be paid in full at the time of the execution hereof
to the said W. A. W. WHITE AND SUSAN W. WHITE
in hand paid at and before the sealing of these presents by

BLUE RIDGE LAND COMPANY

(the receipt whereof is hereby acknowledged), have granted, bargained, sold and released, and by these presents do grant, bargain, sell and release unto the said

Blue Ridge Land Company, its successors and assigns, all that certain tract of land in the County of Spartanburg, State of South Carolina, containing 100 acres, more or less, bounded as follows: to the north by the line of the land owned by the late W. A. W. White and Susan W. White, to the south by the line of the land owned by the late W. A. W. White and Susan W. White, to the east by the line of the land owned by the late W. A. W. White and Susan W. White, and to the west by the line of the land owned by the late W. A. W. White and Susan W. White.

This being the tract of land described in the deed of the late W. A. W. White and Susan W. White, and being the same as described in the deed of the late W. A. W. White and Susan W. White, and being the same as described in the deed of the late W. A. W. White and Susan W. White.

TOGETHER with all and Singular the Rights, Members, Hereditaments and Appurtenances to the said premises belonging or in anywise incident or appertaining.

TO HAVE AND TO HOLD all and singular the said Premises before mentioned unto the said

BLUE RIDGE LAND COMPANY, its successors and assigns.

Heirs and Assigns forever