

562 06

State of South Carolina,
Greenville County

FILED
IN THE COUNTY COURT,
Court of Common Pleas
SEP 21 3 07 PM 1856

OLLIE FARNSWORTH
R.M.S.

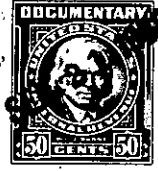

To All Whom These Presents Shall Come:

I, E. INMAN, Master in and for the County aforesaid, SEND GREETING:

WHEREAS, Mitchell Pace, Plaintiff

on or about the 29th day of June in the year of
our Lord nineteen hundred and Fifty Six exhibited his
County Court
complaint in the ~~Court of Common Pleas~~ for the County aforesaid, against Mrs. Julia Middleton,
et al

demanding relief as to the real estate described in the complaint: and the cause being at issue, came on to
be heard on the 18th day of September 19 56
and such proceedings were had therein as resulted in a decree of the said Court, whereby it was adjudged
and decreed that the said real estate hereinafter mentioned and described, be conveyed by E. INMAN,
Master in and for the County aforesaid, to City of Greenville, Greenville, S. C.
for the purposes mentioned in the said decree, as by reference thereto on file in said Court, will appear;
(See Judgment Roll No. G-4890.)

NOW, Therefore, Know all Men by these Presents, that I, E. INMAN, Master, in and for the County
of Greenville aforesaid, by virtue of the aforesaid decree, upon receipt of \$4,525.00

HAVE GRANTED, conveyed and released, and by these presents, DO GRANT, convey and release
unto the said City of Greenville, Greenville, S. C.

All that piece, parcel or lot of land situated in Saluda Township,
State and County aforesaid and described as follows:

BEGINNING at a black gum by a branch where the Jasper Campbell tract
corners in the old Tramel tract and runs with the old line S. 61 degrees
west 62 poles to a chestnut at corner of said Campbell tract, thence same
course S. 61 degrees west 75 poles to a locust original corner, thence N.
28 degrees west, 168 poles and 20 links to a spanish oak, thence N. 45
degrees east 18 poles to a dead chestnut; thence S. 43 degrees east 62
poles and 20 links to chestnut; thence S. 22-1-2 degrees east 15 poles
and 5 links to a stake; thence N. 73 degrees east, 92 poles to a stake in
the North Carolina line; thence N. 30 degrees east 12 poles to a stake,
line thence N. 85 degrees east, 5 poles crossing the road to a black gum
on the east side of the road; thence to the beginning containing 87-3-8
acres. Being the land conveyed to J. H. Pace and his wife Alice O. Pace,
by P. T. Ward and his wife, Jane Ward.

The intention of this deed is to convey to the Grantee herein that
portion of the above described tract of land lying wholly within the State
of S. C. south of the N. C. - S. C. line.