

THE STATE OF SOUTH CAROLINA,  
 COUNTY OF Greenville

SEP 6 4 17 PM 1955

BOOK 560 PAGE 537

LILLIE FARMWORTH  
 R. M. O.

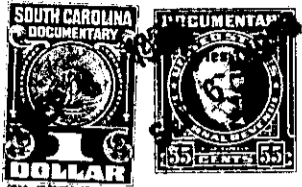

KNOW ALL MEN BY THESE PRESENTS, That I, Jessie J. Bramlett

in the State aforesaid, in consideration of the sum of Three <sup>Hundred</sup> ~~seventy-five~~ and no/100  
 ( \$375.00 ) Dollars

to me in hand paid at and before the sealing of these presents  
 by Floyd O. Brown and Martha H. Brown

(the receipt whereof is hereby acknowledged), have granted, bargained, sold and released, and by  
 these presents do grant, bargain, sell and release unto the said Floyd O. Brown and  
Martha H. Brown and their Heirs and Assigns forever

all that piece, parcel or lot of land in O Neal Township, Greenville  
 County, State of South Carolina lying on the south side of Barton's Chapel  
Road and bounded by lands of Grantor, Mrs Cora Willimon, Ansel Robertson  
and A. P. Brown and containing Three Acres, more or less, and having  
the following Metes and Bounds:

Beginning at the center of road at Robertson's corner and  
 running thence S. 19-18 E. 622.2 feet to iron pin on Willimon's  
 line; thence S. 68-22 E. 100 feet to iron pipe; thence N. 5-00 E.  
 600 feet to center of road; thence along road N. 84-18 W. 350.6 feet  
 to beginning corner.

The above described land is part of the same conveyed to me by  
James I. Rollins on the 13<sup>th</sup> day of  
September 19 40, deed recorded in office Register of Mesne Conveyance for  
Greenville County, in Book 225 Page 220

TOGETHER with all and singular the Rights, Members, Hereditaments and Appurtenances to  
 the said Premises belonging, or in anywise incident or appertaining.

TO HAVE AND TO HOLD all and singular the Premises before mentioned unto the said  
Floyd O. Brown and Martha H. Brown and their

Heirs and Assigns forever.