

FILED
GREENVILLE CO. S. C.

357 - 427

State of South Carolina,

Greenville County

MAR 21 10 10 AM 1955

HOLLIE FARNsworth
R. M. C.

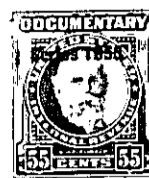

Know all Men by these Presents, That Benjamin H. Pruitt and Minnie Belle Pruitt

in the State aforesaid,

in consideration of the sum of Two Hundred and no/100 (\$200.00) - - - - - Dollars

to be paid by Minnie L. Gosnell

in the State aforesaid, the receipt whereof is hereby acknowledged, have granted, bargained, sold and released, and by these presents do grant, bargain, sell and release unto the said Minnie L. Gosnell, her heirs and assigns

All that piece, parcel or lot of land in Saluda Township, Greenville County, State of South Carolina.

All that lot of land in the State and County afore-said, located on State Highway No. 11, in Saluda Township, and being more fully described as follows:

BEGINNING at a nail and cap in the center of Highway No. 11 and running thence with said highway N. 88 W. 98.5 ft.; thence S. 5 W. 445 feet more or less to the center of Sprigg's Creek; thence up said creek 98 feet more or less to a stake; thence N. 5 E. 442.2 feet to the beginning corner and containing 1.0 acres more or less.

This is the same property conveyed to us by Albert Thurston, by deed recorded in the R. M. C. Office for said County in Vol. 446, page 105. See also a correction deed to be recorded.