

To ← S.C. HIGHWAY NO 415 To →
U.S. HWY No 25 GREER

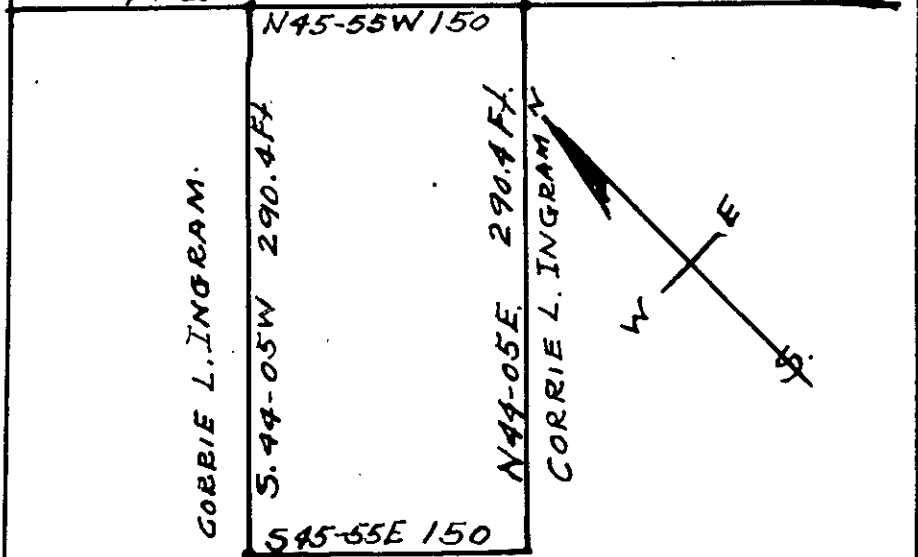

PLAT OF PARSONAGE LOT.
 LOGUST HILL BAPTIST CHURCH
 ONEAL TWP. GREENVILLE CO. S.C.
 SURVEY MAY 1956 By Terry T. Dill
 Reg No. 104-S.C.

Plat Recorded June 4th, 1956 at 10:17 A.M. #14268

The above described land is Part of _____ the same conveyed to me by
 H. J. Gireath Adm. on the 16th day of
 August 1937, deed recorded in office Register of Mesne Conveyance for
 Greenville County, in Book 199 Page 397

TOGETHER with all and singular the Rights, Members, Hereditaments and Appurtenances to the said Premises belonging, or in anywise incident or appertaining.

TO HAVE AND TO HOLD all and singular the Premises before mentioned unto the said Trustees of Locust Hill Baptist Church and their Successors in

Office and their Heirs and Assigns forever.