

THE STATE OF SOUTH CAROLINA,  
COUNTY OF GREENVILLE

FILED GREENVILLE CO. S. C.

MAR 6 5 15 PM 1935

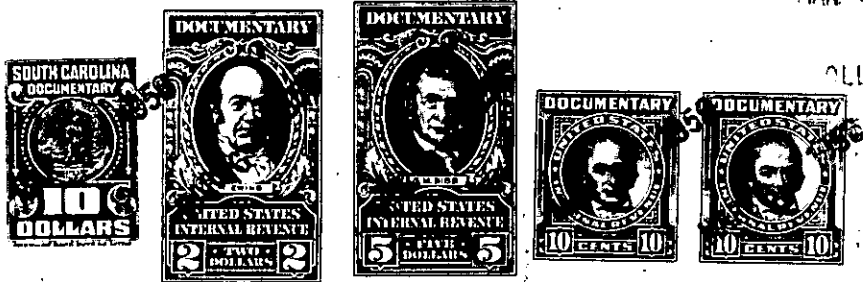

OLLIE FARNSWORTH  
R.M.C.

KNOW ALL MEN BY THESE PRESENTS, That J. G. REVIS

in the State aforesaid, in consideration of the sum of Seven thousand and no/100 (\$7,000.00)

..... Dollars

to him in hand paid at and before the sealing of these presents

by THE CITY OF GREENVILLE, S. C.

(the receipt whereof is hereby acknowledged), have granted, bargained, sold and released, and by these presents do grant, bargain, sell and release unto the said THE CITY OF GREENVILLE, S. C., its successors and assigns, forever:

ALL that piece, parcel or lot of land in Saluda Township, in Greenville County, State of South Carolina, located on both sides of the East fork of Fall Creek and adjoining lands now or formerly of J. W. Hightower, Alfred Ward Estate and Anderson Gordon, said tract having the following metes and bounds:

BEGINNING at a white oak and running South 3 East, 3.45 chains to a stake; thence East 3.00 chains to a stake in the creek; thence South 12.00 chains to a dogwood on top of a ridge; J. W. Hightower corner; thence with his line, South 67-3/4 East, 19.00 chains to a dogwood; thence with said Hightower line, North 57-3/4 East, 26.25 chains to a chestnut; thence North 72 East 3.75 chains to a rock in said Hightower line; thence N. 76-3/4 West 27.50 chains with Anderson Gordon's line to a stake in Saluda Road near a persimmon tree; thence with said road North 29 East 6.00 chains to a stake in the road; thence North 61 East 5.00 chains to a stake in the road; thence North 40 East 3.75 chains to an apple tree near the Phillips Branch; thence North 58 East 2.50 chains to a stake; at the mouth of a hollow; thence up and with said hollow, North 31 East 1.75 chains to a stake in the hollow; thence North 57 East 2.00 chains to a stake in the hollow; thence North 6 East 2.00 chains to a stake in the hollow; thence North 35 East 1.50 chains to a stake in the hollow; thence North 37 East 1.50 chains to a stake in the hollow; thence North 15 East 4.75 chains to a chestnut at the head of the hollow; thence North 30 West 3.75 chains to a poplar at the head of the hollow; thence down the hollow, South 72 West 1.50 chains to a stake; thence South 53 West 5.50 chains to a stake; thence South 85 West 3.00 chains to a stake at the road; thence North 75 West 2.50 chains; thence South 66 West 2.50 chains to the head of a ditch; thence with the ditch, South 88 West 3.50 chains to a creek; thence North 84 West 7.50 chains to a locust stump; thence North 77-1/2 West 7.50 chains to a hickory; thence South 62 West 4.00 chains to an sp; thence South 18 West 8.00 chains to a small poplar; thence South 5 West 6.50 chains to a stake; thence South 60 West 1.00 chains to a chestnut; thence South 13 - to the Beginning corner.

This is the same property conveyed to the grantor herein, J. G. Revis, in fee, and to Alta Revis for life, by deed of Mary Revis Bell, et al, dated August 21, 1933, recorded in the R.M.C. Office for Greenville County, S. C., in Deed Book 192, page 56; LESS, however, a tract of 62-1/2 acres conveyed to Clint Thomas, et al, by deed recorded in

~~The grantor herein intends to convey all of the remainder of the property described above, the said remainder containing 70 acres, more or less.~~

continued