

THE STATE OF SOUTH CAROLINA,
 COUNTY OF Greenville.

FILED
 GREENVILLE CO. S. C.
 JAN 30 9 39 AM 1955

544 199

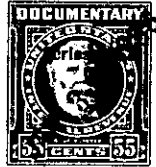

OLLIE FARNSWORTH
 R.M.C.

KNOW ALL MEN BY THESE PRESENTS, That I, Hattie Elizabeth Scawright
Anders, (Married L.M.Anders - Sept.28th 1930)
 in the State aforesaid, in consideration of the sum of _____
Five Hundred & No/100 ----- (\$ 500.00)-----Dollars
 to Me in hand paid at and before the sealing of these presents
 by John T Gillespie
 (the receipt whereof is hereby acknowledged), have granted, bargained, sold and released, and by
 these presents do grant, bargain, sell and release unto the said John T Gillespie

all that piece, parcel or lot of land in Grove Township, Greenville
 County, State of South Carolina, and being described as follows :-

Beginning at a point in Street same being N.W. Corner of
 Lot No. 3, running thence N-37-28-E- 248' feet to a point
 on Brown line ; thence N-64-30-E- 48' to a point in branch,
 thence S-59-25- E- 300 feet to iron pin ; thence S-37-30-W
 239 feet to N.E.corner of Lot No. 3 ; thence along North line
 of Lot No. 3 N-68-21-W 317'- 5" to the beginning corner of
 Lot No. 4, containing One and Seventy One Hundreth (1.71)
 acres more or less, per survey and plat made by J. Ooke
 Smith & Son July 14th 1951 to which reference is hereby made.

The above described land is part or portion the same conveyed to me by
Donia Mae Bennett on the 10th day of
Mar ch 19 30, deed recorded in office Register of Mesne Conveyance for
Greenville County, in Book 152 Page 354

TOGETHER with all and singular the Rights, Members, Hereditaments and Appurtenances to
 the said Premises belonging, or in anywise incident or appertaining.

TO HAVE AND TO HOLD all and singular the Premises before mentioned unto the said
John T Gillespie

His Heirs and Assigns forever.