

NOTE: ALL LOTS FACING TURN AROUND ARE SUBJECT TO 50' BASEMENT FROM RADIUS POINT. BASEMENT IS TO BE ABANDONED UPON EXTENSION OF BAHAN COURT

N.B. 121 P. 45
N.B. 120 P. 48

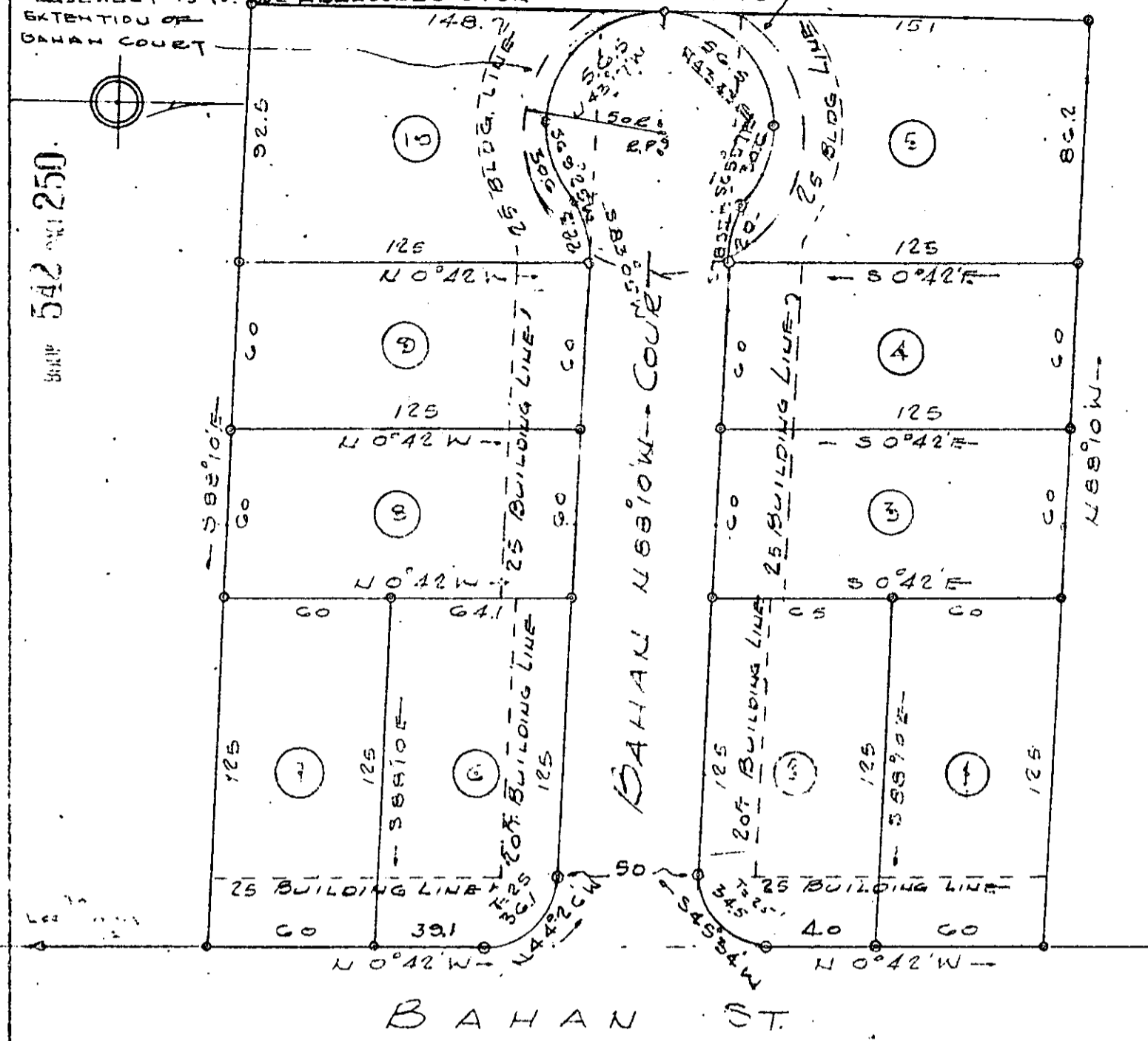

NOTE: SEE R.M.C.O. PLAT BOOK "O", PAGE 109.
FOR ORIGINAL BOUNDARY SURVEY BY DALTON & NEVES, ENGRS.

PROPERTY OF
LESLIE & SHAW, INC. REALTY CO.
NEAR
GREENVILLE, S.C.
SCALE: 1"=50' Nov. 4, 1955



C. C. Jones & Assoc.
ENGINEERS
GREENVILLE, S.C.

NOTE: Iron pipe at all corners

(continued on next page)