

DEC 30 12 26 PM 1955

BOOK 542 PAGE 39

State of South Carolina,  
Greenville County

OLLIE FARNSWORTH  
R. M. C.

Court of Common Pleas

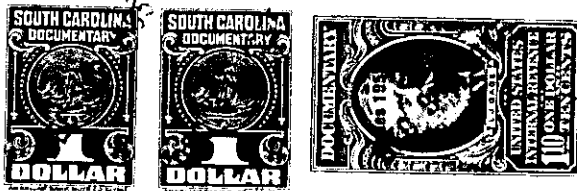

To All Whom These Presents Shall Come:

I, E. INMAN, Master in and for the County aforesaid, SEND GREETING:

WHEREAS, ----- Maggie King Bishop Pittman -----

on or about the 12th day of November in the year of  
our Lord nineteen hundred and fifty-five exhibited her

complaint in the Court of Common Pleas, for the County aforesaid, against

Gerald Leon Bishop -----

demanding relief as to the real estate described in the complaint: and the cause being at issue, came on to  
be heard on the 30th day of December 1955,  
and such proceedings were had therein as resulted in a decree of the said Court, whereby it was adjudged  
and decreed that the said real estate hereinafter mentioned and described, be conveyed by E. INMAN,  
Master in and for the County aforesaid, to Charlie Thomas Wheeler, Jr. -----  
for the purposes mentioned in the said decree, as by reference thereto on file in said Court, will appear;  
(See Judgment Roll No. G-2834 -----)

NOW, Therefore, Know all Men by these Presents, that I, E. INMAN, Master, in and for the County  
of Greenville aforesaid, by virtue of the aforesaid decree, and upon receipt of \$738.89

HAVE GRANTED, conveyed and released, and by these presents, DO GRANT, convey and release  
unto the said Charlie Thomas Wheeler, Jr.

all the right, title and interest of the Defendant, Gerald Leon Bishop  
the same being an undivided one-ninth interest in and to the following  
described real estate:

"All that certain piece, parcel or lot of land with the buildings  
and improvements thereon, situate, lying and being on the Southeast side  
of Brookdale Avenue, in the City of Greenville, in the County of Greenville,  
State of South Carolina, being shown as Lot 7 of Block D on plat of Fair  
Heights, made by R.E. Danton, Engineer, October 1924, recorded in the R.  
M. C. Office for Greenville County, S. C., in Plat Book "F", at Pages 256  
and 257, and having according to said plat, the following metes and bounds  
to-wit: BEGINNING at an iron pin on the Southeast side of Brookdale Ave.  
at joint front corner of Lots 6 and 7 of Block D, and running thence with  
the line of Lot 6, S. 58-40 E. 150 feet to an iron pin; thence with the  
rear line of Lot 20, S. 31-20 W. 50 feet to an iron pin; thence with the  
line of Lot 8, N. 58-40 W. 150 feet to an iron pin on the southeast side  
of Brookdale Ave.; thence along Brookdale Ave. N. 31-20 E. 50 feet to the  
beginning corner, being the same property conveyed to Bertie Bishop by  
deed of Ralford H. Hall and Mary T. Cox, dated May 17, 1948, recorded in  
Deed Book 347, Page 101, R.M.C. Office for Greenville County, S. C."