

533 534

Greenville, SC
Cable
No. 53. 2371-12
Correct
with Certificate

Toll Line _____ (Name)
Or Exchange Line } Greenville
tributary to } (Exchange)

The Property is bounded where the line enters and leaves this property by the property of:

Frank T. Wyatt on the S and
Connell A. Foods on the N

Number of poles covered by this permit _____
Number of Guys and Anchors _____

The poles have the following numbers:
from No. _____ to No. _____

Poles are located on private property and in Streets and Highways as shown on the following diagram.

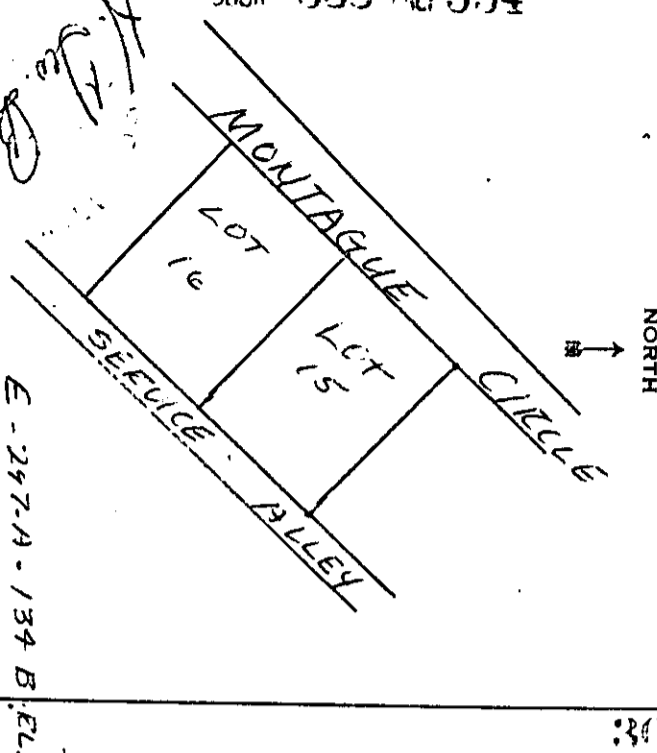

E-247-A-134 B:EL

GENERAL PERMIT

Form 8197 (Sept., '40)

Received of the SOUTHERN BELL TELEPHONE AND TELEGRAPH COMPANY, (INCORPORATED) 2-8007

100 Dollars in consideration of which I hereby grant unto said Company, its associated and allied companies, their respective successors and assigns, the right, privilege and authority to construct, operate and maintain its lines of Telephone and Telegraph, and for the general transmission of intelligence, consisting of such poles, wires, cables, conduits, guys, anchors and other fixtures and appurtenances as the grantee may from time to time require, upon, across, over and/or under the property which I own or in which I have any interest in the County of Greenville and State of South Carolina and upon, along and/or under the roads, streets, or highways adjoining the said property, and the right to permit the attachment of and/or carry in conduit wires and cables of any other company or person, and with the further right to trim and cut down and to keep trimmed and cut down all trees and undergrowth within 10 feet of said line, and in addition thereto, the grantee shall have the right to cut down, from time to time, all dead, weak, leaning or dangerous trees that are tall enough to reach the wires in falling; said sum being received in full payment for the rights herein granted.

Lots 15 and 16 outside of Montague Circle

Witness my hand and seal this 3rd day of November 1953, at Greenville S.C.
(Post Office Address)
Witness J. M. McNease Mrs. Ruth M. McNease (L.S.)
Mrs. Dora McNease (L.S.)
MRS. RUTH M. McNEASE (Owner)

Mrs. Dora McNease
Mrs. Ruth M. McNease
J. M. McNease
Nov 29th 1953
Mrs. Dora McNease
Ollie Jamnworth

Recorded November 29th, 1955 at 4:30 P.M. #30902