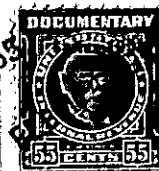

## State of South Carolina,

Greenville County

FILED  
GREENVILLE CO. S. C.

FEB 14 3 11 PM 1955

ALLIE FARNsworth,  
R. M. C.

Know all Men by these presents, That We, E. D. Harrell, Jr. and L. G. Causey

in the State aforesaid,

in consideration of the sum of FIVE HUNDRED AND NO/100 - - Dollars

to us paid by E. D. Harrell, Jr. and Eunice C. Harrell

in the State aforesaid, the receipt whereof is hereby acknowledged, have granted, bargained, sold and released, and by these presents do grant, bargain, sell and release unto the said E. D. Harrell, Jr. and Eunice C. Harrell, their heirs and assigns forever,

All that piece, parcel or lot of land in Chicks Springs Township, Greenville County, State

of South Carolina, located on Paris Mountain and known as Tract No. 22 containing 1.35 acres as shown on Map No. 2 of Halloran Heights of the property of E. D. Harrell, Jr. and L. G. Causey made by C. O. Riddle, April 1954 and recorded in the RMC Office for Greenville County in Plat Book HH, Page 97, and being on Partridge Drive.

ALSO: All that certain tract of land in Chicks Springs Township, County and State aforesaid, located on Paris Mountain and known as TRACT No. 25, containing 1.15 acres as shown on Map No. 3 of Halloran Heights of the property of E. D. Harrell and L. G. Causey made July 1954 and recorded in the RMC Office for Greenville County in Plat Book EE, at page 83 and being on Partridge Drive.

ALSO: All that certain tract of land in Chicks Springs Township, County and State aforesaid, located on Paris Mountain and known as TRACT No. 28, containing 1.08 acres according to Map No. 3 of the property of E. D. Harrell, Jr. and L. G. Causey made July 1954 and recorded in the RMC Office for Greenville County in Plat Book EE, at page 83 and being on the corner of Audubon Road and Woodhaven Drive.

ALSO: All that certain tract of land in Chicks Springs Township, County and State aforesaid, located on Paris Mountain and known as TRACT No. 16, containing 1.04 acres as shown on Map No. 1 of Halloran Heights made by W. J. Riddle, November 1952 and recorded in the RMC Office for Greenville County in Plat Book "BB", at page 171 and being on Woodhaven Drive.

ALSO: All that certain tract of land in Chicks Springs Township, County and State aforesaid, located on Paris Mountain and known as Tract No. 33, containing 1.55 acres according to Map No. 1 of Halloran Heights made by W. J. Riddle, November 1952 and recorded in the RMC Office for Greenville County in Plat Book "BB", at page 171 and being on Woodhaven Drive.

P31-1-62, 63, 64, 65 & 66  
(OUT OF P31-1-1)