

The State of South Carolina,

County of GREENVILLE

NOV 8 9 22 AM 1954

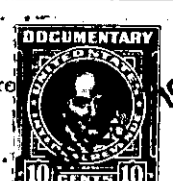
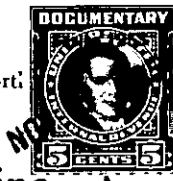

OLLIE FARNSWORTH
R. M. C.



KNOW ALL MEN BY THESE PRESENTS, That I, THELMA NIXON BISHOP,

in the State aforesaid, in consideration of the sum of Twenty-seven Thousand Five Hundred (\$27,500.00) Dollars,

to me in hand paid at and before the sealing of these presents by Charles E. Hughes and Jane C. Hughes

(the receipt whereof is hereby acknowledged), have granted, bargained, sold and released, and by these presents do grant, bargain, sell and release unto the said Charles E. Hughes and Jane C. Hughes:

PARCEL NO. 1

All that certain piece, parcel or tract of land, situate, lying and being in the City of Greenville, County of Greenville, State of South Carolina, on the Eastern side of McDaniel Avenue, adjoining lands formerly owned by Greenville Cotton Mills, and having the following metes and bounds, to-wit:

BEGINNING at an iron pin on the Southwest corner of land formerly owned by Greenville Cotton Mills, and running thence S. 69 1/4 E. 150 feet to an iron pin; thence S. 7 1/3 W. 50 feet to an iron pin; thence N. 69 1/4 W. 150 feet to an iron pin on the road on McDaniel Avenue; thence N. 7 1/3 E. 50 feet along said road on McDaniel Avenue to the beginning corner.

This is the identical property conveyed to the grantor herein by deed of E. Inman, Master dated February 21, 1935, and recorded in the R. M. C. Office for Greenville County in Deed Volume 159 at page 379, and by deed of Reuben Campbell dated June 12, 1936, and recorded in the R. M. C. Office for Greenville County in Deed Volume 129 at page 478, and by deed of Nanny B. Furman dated June 27, 1936, and recorded in the R.M.C. Office for Greenville County in Deed Volume 129 at page 493.

PARCEL NO. II

All that piece, parcel or lot of land situate, lying and being in the City of Greenville, County of Greenville, State of South Carolina, being located on the Eastern side of McDaniel Avenue, and more particularly described as follows:

BEGINNING at a stake at corner of lot now or formerly owned by the Moon's and running thence with their lot S. 67-35 E. 150 feet to a stake; thence S. 9-21 W. 20 feet to a stake; thence N. 67-35 W. 150 feet to a stake on McDaniel Avenue; thence with McDaniel Avenue N. 9-21 E. 20 feet to the beginning corner.

This is the identical property conveyed to the grantor herein by deed of Helen B. McDaniel, Individually and as Executrix of the Estate of W. C. McDaniel, deceased, dated February 21, 1935, and recorded in the R. M. C. Office for Greenville County in Deed Volume 167 at page 362.

ALSO,
PARCEL NO. III

All that piece, parcel or strip of land in Greenville Township, Greenville County, South Carolina, situate on the East side of McDaniel Avenue, and more particularly described as follows:

BEGINNING at an iron pin on the East side of McDaniel Avenue at the Southwest corner of the property of Thelma Nixon Bishop, said pin being 295 feet South on the Southeast corner of the intersection of McDaniel Avenue and Lanneau