

TITLE TO REAL ESTATE

Form 14

The R. L. Bryan Company, Columbia, S. C. 292150

State of South Carolina,

COUNTY OF GREENVILLE

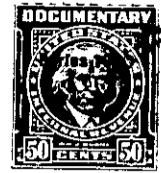

Know All Men by These Presents, That we, F. B. Bunnell and Estelle H. Styles Bunnell

in the State aforesaid, for and in consideration of the

sum of FIVE THOUSAND AND NO/100 (\$5000.00) Dollars

to us paid by Louis S. Goodman and Sandy K. Goodman

in the State aforesaid

have granted, bargained, sold and released, and by these presents do grant, bargain, sell and release unto the said

LOUIS S. GOODMAN AND SANDY K. GOODMAN, THEIR HEIRS AND ASSIGNS,

ALL that piece, parcel or lot of land in Chick Springs Township, Greenville County, State of South Carolina, about three miles Northeast from Greenville County Court House, on the Eastern side of Greenville-Greer National Highway, being shown and designated as Lot No. 2 on Map 1 of the estate of Sallie W. Raines, made by W. J. Riddle, Surveyor, in June 1947, and recorded in the R. M. C. Office for Greenville County in Plat Book "R" at page 25, and having according to said plat the following metes and bounds, to-wit:

BEGINNING at a stake on the Eastern side of Camp Road, at the corner of Lot No. 1, and running thence along said Camp Road N. 27-40 E. 96 feet to a stake; thence S. 60-18 E. 161.5 feet to a stake, joint corner of Lots Nos. 2 and 3; thence S. 28-32 W. 96 feet to corner of Lot No. 1; thence along the dividing line between Lots Nos. 1 and 2, N. 60-18 W. 158 feet to the beginning corner.

Grantees to pay 1954 taxes.