

State of South Carolina,  
Greenville County

FILED  
MAY 10 5 55 AM 1924  
I. E. INMAN  
R.M.C.

Court of Common Pleas

IN THE COUNTY COURT

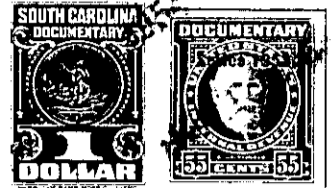

To All Whom These Presents Shall Come:

I, E. INMAN, Master in and for the County aforesaid, SEND GREETING:

WHEREAS, Jane G. Hammond, et al.

on or about the 15th day of April in the year of  
our Lord nineteen hundred and fifty-four exhibited their  
County  
complaint in the Court of Common Pleas, for the County aforesaid, against  
Ruth Elizabeth Mills, et al.

demanding relief as to the real estate described in the complaint: and the cause being at issue, came on to  
be heard on the 22nd day of April 1924,  
and such proceedings were had therein as resulted in a decree of the said Court, whereby it was adjudged  
and decreed that the said real estate hereinafter mentioned and described, be conveyed by E. INMAN,  
Master in and for the County aforesaid, to Katherine L. Walker  
for the purposes mentioned in the said decree, as by reference thereto on file in said Court, will appear;  
(See Judgment Roll No. F-8911.....)

NOW, Therefore, Know all Men by these Presents, that I, E. INMAN, Master, in and for the County  
of Greenville aforesaid, by virtue of the aforesaid decree, and upon receipt of \$500.00

HAVE GRANTED, conveyed and released, and by these presents, DO GRANT, convey and release  
unto the said Katherine L. Walker

"All that piece, parcel or lot of land in Greenville City Township,  
and County, State of South Carolina, being Lot No. 26, Block 0 as shown on  
plat recorded in Plat Book "F", Page 299, in the R.M.C. Office of said  
County and State and more particularly described, to-wit:

BEGINNING at the corner of the Walker lot, No. 11, on the North side  
of Kim Street and running thence along the line of said Walker lot N. 4-13  
E. 253.9 feet to point in line of Lot No. 20; thence N. 70-39 E. along the  
line of Lots 20 and 21, 120 feet to point in line of Lots 6 and 22; thence  
S. 43 W. 260.2 feet to point in Lot 10, which point is 10 feet from the  
said Walker lot line; thence S. 4-13 W. 62 feet to a point on North side of  
Kim Street and which is 10 feet from the beginning corner; thence along the  
North side of Kim Street, 10 feet to the corner of the Walker lot, the  
beginning corner."

10.6 .1