

To the faithful performance of this Lease, as written, the parties hereto bind themselves, their respective successors and assigns, heirs, administrators and executors, subject to the termination of the life estate in the Landlord. All of which is done on the month, day and year first written above.

IN WITNESS WHEREOF, we have hereunto set our hands and seals.

LANDLORD: MRS. PARIE GREEN

Witnesses:

Anne M. White)

Mrs. Parie Green

William B. Trask)  
As to Mrs. Parie Green

TENANT: SANITARY PLUMBING AND HEATING CO., INC.

By: [Signature]  
President.

Anne M. White)

William B. Trask)  
As to Sanitary Plumbing and Heating Co., Inc.

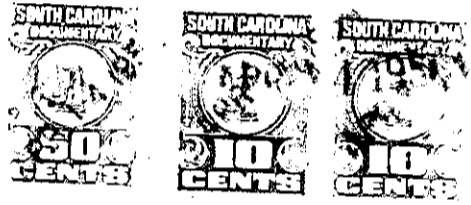

I Attest:

J. E. Waldrey Secretary.

