

FILED
GREENVILLE CO. S.C.

THE STATE OF SOUTH CAROLINA,
COUNTY OF Greenville

FEB 21 11 30 AM 1950

WILLIE FARNSWORTH
R.M.C.

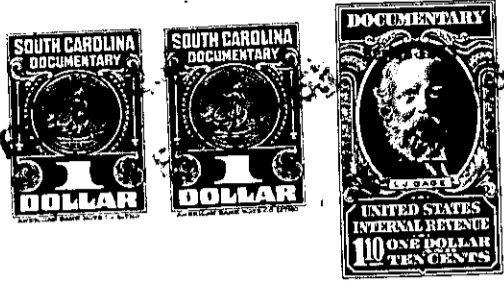

KNOW ALL MEN BY THESE PRESENTS. That L. J. B. Friar
..... of the County of Greenville
in the State aforesaid, in consideration of the sum of One Thousand (\$1,000.00)
..... Dollars
to me in hand paid at and before the sealing of these presents
by W. H. Hamby
(the receipt whereof is hereby acknowledged), have granted, bargained, sold and released, and by these
presents do grant, bargain, sell and release unto the said W. H. Hamby, his heirs and assigns
~~forever,~~

all that piece, parcel or lot of land in Greenville Township, Greenville

County, State of South Carolina, known and designated as Lot No. 94 Camilla Park Subdivision
Map No. 2, according to said plat made by W. J. Riddle, December, 1948, recorded
in the R. M. C. Office for Greenville County, S. C. in Plat Book "M" at page 85,
and according to said plat, more particularly described as follows:

BEGINNING at an iron pin on the East side of Blythewood Drive, corner of
Lot No. 93, shown on said plat, and running thence along Lot No. 93, 260.5 feet
to an iron pin; thence along the rear of Lot No. 111, N. 6-42 W. 75 feet to an
iron pin at joint corner of Lots Nos. 95 and 94; thence along line of Lot No. 95,
S. 80-45 W. 249 feet to iron pin on East side of Blythewood Drive; thence along the
East side Blythewood Drive S. 1-49 W. 80 feet to beginning corner.

241 B...

The above described land is the same conveyed to me by
John W. Ferguson on the 19th day of
May, 1948, deed recorded in office Register of Mesne Conveyance for
Greenville County, in Book 347 Page 434

TOGETHER with all and singular the Rights, Members, Hereditaments and Appurtenances to the
said Premises belonging, or in anywise incident or appertaining.

TO HAVE AND TO HOLD all and singular the Premises before mentioned unto the said.....
W. H. Hamby, his
..... Heirs and Assigns forever.