

THE STATE OF SOUTH CAROLINA, }
COUNTY OF GREENVILLE

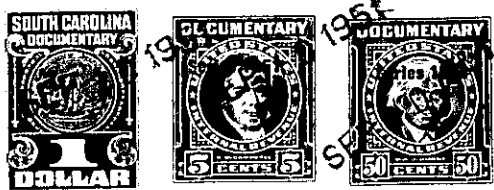

KNOW ALL MEN BY THESE PRESENTS. That... We, Arthur Morgan, Daisy...
M. Gosnell, Ollie M. Morgan and Henry H. Levi,
in the State aforesaid, in consideration of the sum of
Three Hundred Fifty and no/100 (\$350.00) Dollars
to US in hand paid at and before the sealing of these presents
by Archie G. Morgan
(the receipt whereof is hereby acknowledged), have granted, bargained, sold and released, and by these
presents do grant, bargain, sell and release unto the said Archie G. Morgan, his heirs
and assigns:

~~at the office of the Register of Mesne Conveyance~~ ~~knownship~~
~~County of Greenville, State of South Carolina~~

All our right, title, interest and estate in and to all those certain pieces, parcels or lots of land lying, situate and being in the Town of West Greenville, Greenville County, State of South Carolina, known and designated as Lots Nos. 7 and 8 of Section C, of Subdivision known as Norwood Heights, near Woodside Mill, according to plat made by W. D. Neves, Engineer, March, 1920, recorded in the office of Register of Mesne Conveyance in Plat Book "E", page 217, said lots having a frontage of 25 feet each on the west side of Linton Street.

The above described property was conveyed to Lyda Morgan by deed dated November 23, 1942, recorded in the R.M.C. Office for Greenville County in Deed Book 249 at page 173, the said Lyda Morgan having departed this life testate on the 31st day of May, 1951, leaving as her sole heirs at law and distributees her children, the grantors and grantee herein.

123-2-8

The above described land is the same conveyed to me by
on the day of
19 , deed recorded in office Register of Mesne Conveyance for
County, in Book Page

TOGETHER with all and singular the Rights, Members, Hereditaments and Appurtenances to the said Premises belonging, or in anywise incident or appertaining.

TO HAVE AND TO HOLD all and singular the Premises before mentioned unto the said...
Archie G. Morgan,
his Heirs and Assigns forever.