

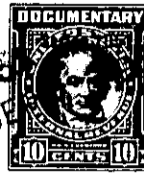

THE STATE OF SOUTH CAROLINA,
COUNTY OF GREENVILLE

SEP 7 4 30 PM '19



KNOW ALL MEN BY THESE PRESENTS. That... We, S. B. Huff, as Trustee and Agnes Lee Childers, in her individual capacity.....
 in the State aforesaid, in consideration of the sum of... Thirty Seven Hundred Fifty (\$3750.00)
Dollars
 to.....us.....in hand paid at and before the sealing of these presents
 by.....M. B. Crigler.....
 (the receipt whereof is hereby acknowledged), have granted, bargained, sold and released, and by these presents do grant, bargain, sell and release unto the said... M. B. Crigler.....

all that piece, parcel or lot of land in Fairview Township,
 County, State of South Carolina, containing 113.74 acres, more or less in the aggregate and being made up of three separate tracts of land, one of these contains 101 acres, more or less, and is the same as was conveyed to P. D. Huff by S. J. Douthit, Master, by deed dated April 3, 1882, recorded in Deed Book MM, Page 863, R. M. C. Office, Greenville County and is by that deed referred to as the "Davenport Place", a tract of land containing 11 acres, and being the same tract of land conveyed to Pascal D. Huff by Pascal D. Huff, as Executor by deed recorded in Deed Book HHH, Page 572, R. M. C. Office, Greenville County. Both of these tracts of land were conveyed to J. Addie Huff by the said P. D. Huff by deed recorded in Deed Book NN, Page 161, R. M. C. Office, Greenville County. The third tract composing the land as being conveyed was acquired by Agnes L. Childers from Thomas Chiles by deed dated February 23, 1920, recorded in Deed Book 63, Page 193, R. M. C. Office, Greenville County and contains 1.74 acres. The first two mentioned parcels of land went to Agnes Lee Childers under certain terms and conditions as are fully set out in the Will of the said J. Addie Huff, which is on file in the office of the Probate Court for Greenville County, in Apt. 145, File 8. The last mentioned parcel is owned by Agnes Lee Childers by deed in fee simple. The authority to convey the said tracts of land is carried and contained in an Order of the Court in the

See AA-131
 For recorded plat
 See Plat Book AA page 139