

N. 32-18 E., 477.1 feet to a point; N. 29-04 E., 988.7 feet to a point; N. 29-14 E., 485.5 feet to an iron pin at the intersection of said farm road and the road to Grove Station, the beginning corner, and containing 115.1 acres, more or less. Being a portion of the property allotted to me in partition in the action on file in the Office of the Clerk of Court for Greenville County in Judgment Roll C-5163, entitled Frances E. Pepper v. Grace D. Pepper, et al.

Grantee agrees to pay 1951 State and County taxes.

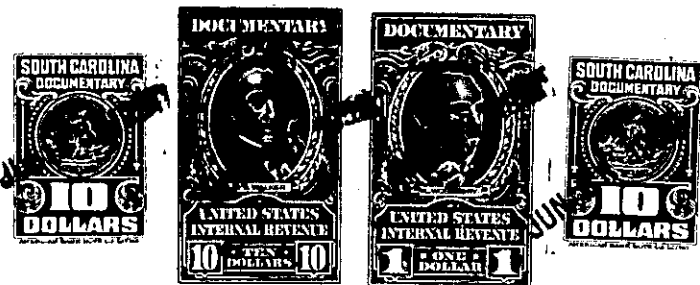

~~The above described land is~~ ~~the same as conveyed to me by~~
~~xxxxxx~~ ~~xxxxxx~~
~~18XXXXXX of the Office of the Clerk of Court for Greenville County for~~
~~Greenville County in Book~~ ~~Page~~

TOGETHER with all and singular the rights, members, hereditaments and appurtenances to the said premises belonging or in anywise incident or appertaining.

TO HAVE AND TO HOLD all and singular the premises before mentioned unto the said Lewis W. Haselwood and Lenora B. Haselwood, their heirs and assigns forever.

AND I do hereby bind myself, my heirs, executors and administrators, to warrant and forever defend all and singular the said premises unto the said

Lewis W. Haselwood and Lenora B. Haselwood, their

heirs and assigns, against myself and my heirs and every other person whomsoever lawfully claiming, or to claim the same or any part thereof.

WITNESS My Hand and Seal this 23 day of June in the year of our Lord one thousand nine hundred and fifty-one.

Signed, Sealed and Delivered
in the Presence of

Billie C. Richardson
W. H. Bourgeois

Frances Pepper Baldridge

----- (SEAL)

----- (SEAL)

----- (SEAL)

----- (SEAL)