

VOL 425 PAGE 446
State of South Carolina,
Greenville County

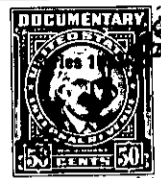

FILED
GREENVILLE CO. S. C.
DEC 23 12 05 PM 1950
OLLIE FARNSWORTH
R.M.C.



Know all Men by these presents, That I, J. W. Bramlett, of the County of Greenville,

in the State aforesaid,

in consideration of the sum of Two Hundred (\$200.00) Dollars

to me paid by Ozell Griffin

in the State aforesaid, the receipt whereof is hereby acknowledged, have granted, bargained, sold and released, and by these presents do grant, bargain, sell and release unto the said Ozell Griffin, his heirs, and assigns forever,

All that piece, parcel or lot of land in Greenville Township, Greenville County, State of South Carolina, known as lots Nos. 127 and 128 and located on Boling Circle as shown on plat of subdivision of Charlotte A. Tripp known as Brewertown, said plat being made Fitzpatrick-Terry Co., engineers, June, 1920 and recorded in R.M.C. Office for Greenville County in Plat Book "E" at page 254, said property being located just off New Buncombe Road and near Southern Railroad right-of-way, said lots having a frontage on Boling Circle of 25 feet and running approximately 126 feet to lot No. 131 which is the rear boundary; Lot No. 127 is bounded on the South by Lot No. 126 and Lot No. 128 is bounded on the North by Lot No. 129.

175-10-24.25