

State of South Carolina,  
Greenville County

~~Court of Common Pleas~~

IN THE COUNTY

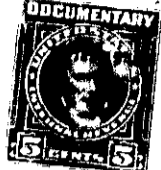
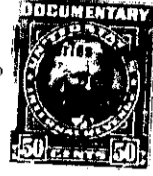

To All Whom These Presents Shall Come:

I, E. INMAN, Master in and for the County aforesaid, SEND GREETING:

WHEREAS, Mary Wilson

on or about the 2nd day of October in the year of  
our Lord nineteen hundred and forty-nine exhibited her  
County  
complaint in the ~~Court of Common Pleas~~ for the County aforesaid, against

James Wilson, et al.

demanding relief as to the real estate described in the complaint: and the cause being at issue, came on to  
be heard on the 8th day of August 1949  
and such proceedings were had therein as resulted in a decree of the said Court, whereby it was adjudged  
and decreed that the said real estate hereinafter mentioned and described, be conveyed by E. INMAN,  
Master in and for the County aforesaid, to Columbus Starks  
for the purposes mentioned in the said decree, as by reference thereto on file in said Court, will appear:  
(See Judgment Roll No. E-12598)

NOW, Therefore, Know all Men by these Presents, that I, E. INMAN, Master, in and for the County  
of Greenville aforesaid, by virtue of the aforesaid decree

HAVE GRANTED, conveyed and released, and by these presents, DO GRANT, convey and release  
unto the said Columbus Starks

all the right, title and interest of the minor Defeniants, Louise  
Wilson, Shirley Ann Wilson and Bobby Jean Wilson, in and to the follow-  
ing described real estate:

"All that piece, parcel or lots of land in Greenville County, State  
of South Carolina, near the City of Greenville, being shown as lots Nos.  
90 and 91 on plat of Nickletown Heights, made by C. M. Furman, Jr. in June  
1922, recorded in Plat Book F. at Page 68, revised by W.J. Riddle in March  
1941, and recorded in Plat Book M at Page 4, and described as follows:

"Beginning at a stake at t he Northeast corner of Bridwell Avenue and  
Taylor Street, and running thence with the Northern side of Taylor Street,  
N. 89-15 E. 110 feet to a stake at corner of lot No. 104; thence with line

201-3-11