

THE STATE OF SOUTH CAROLINA,
COUNTY OF Greenville

AUG 24 10 39 AM '31

LILLIE FARNsworth
R. M. C.

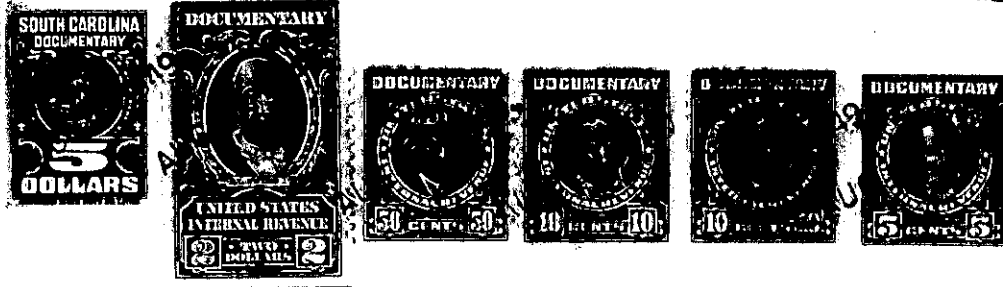

KNOW ALL MEN BY THESE PRESENTS, That I, Fred K. Hill

in the State aforesaid, in consideration of the sum of Twenty Five Hundred and No/100
(\$2500.00) Dollars

to me in hand paid at and before the sealing of these presents
by E. M. Gilstrap

(the receipt whereof is hereby acknowledged), have granted, bargained, sold and released, and by these
presents do grant, bargain, sell and release unto the said E. M. Gilstrap, his heirs and
assigns for ever and ever.

all that piece, parcel or lot of land in Greenville Township, Greenville
County, State of South Carolina, being a portion of tract of land shown on a
Plat of the Mrs M. P. Watson's Land on White Horse Road, made by
Will D. Neaves June 10, 1913, revised by W.D. Neaves July 12, 1919.
and being back portion of the same Tract of land conveyed to me by
Charles P. Watson, by Deed dated in R. M. C. Office for Greenville
County, November 7th 1931 in Book 163 of Deeds, page 383. for a full
and more correct descriptions, said plat and records, which references
is hereby made.

BEGINNING 880 feet (more or less) from the center of
White Horse Road, of the land formerly owned by Mrs Addie R. Ansel, now
owned by E. M. Gilstrap, at an Iron Pin, thence running S. 51-35 ...
approximately 440 feet to iron pin, thence N. 59-30 W. 480 feet to an iron
pin; thence S. 51-35 W. 305 feet to an iron pin; thence S. 50-00 E. 131 feet
to an Iron pin; thence N. 59-00 E. 205 feet to an Iron Pin; thence con-
tinuing along Bramlett Road N. 59-00 E. approximately 651 feet to a
Cherry Tree, thence running in a Northwest direction from the Cherry
Tree to the Iron pin at the beginning point, approximately 250 feet.

The Bramlet road as is now, will be considered and observed as the
Line, in the event the Bramlet road is ever straightened as shown by
above mentioned Plat, then the line will be as above set forth.

237-4-8
(OUT OF 237-4-7)