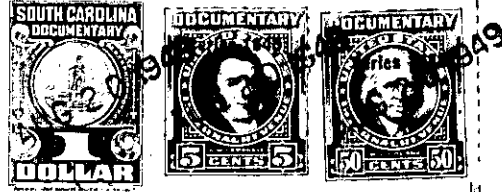

VOL 389 PAGE 328

State of South Carolina,

Greenville County

AUG 20 12 07 PM 1949

OLLIE FARNSWORTH  
R. M. C.

*Know all Men by these presents, That* Ethel Copo

in the State aforesaid, and

in consideration of the sum of (\$500.00) FIVE HUNDRED AND NO/100

Dollars

to me paid by J.A. Barry

One and six-tenths acres

in the State aforesaid, the receipt whereof is hereby acknowledged, have granted, bargained, sold and released, and by these presents do grant, bargain, sell and release unto the said J.A. Barry

All that piece, parcel or lot of land in Saluda Township, Greenville County, State of South Carolina, on the S/S of the Dividing Waters Road, about two miles east of the U.S. Highway #25. BEGINNING on eastern corner of the Springfield lot and S/S of Dividing Waters Road, running thence S.  $60\frac{1}{4}$ ° E. along said road 225'; thence S. 27° W. 300' along joint Chandler lot line; thence N.  $61\frac{1}{2}$ ° W. 225' to the Springfield lot joint line; thence 27° E. 300' along Springfield line to the Beginning.

See Release of Timber Contract, which was purchased at time of Bond for Title Transaction, to know how much of this lot is exempt from Timber Lease of Saluda Land & Lumber Company. Portion not released by above mentioned instrument is still subject to Timber Lease which expires in 1952.

This is part of Mrs. Elizabeth M. Cleveland tract, the outside survey was made by Wiswall, 1922.

The above mentioned release for timber contract made by Saluda Land & Lumber Company to J. Norwood Cleveland on the 3rd day of August, 1946, recorded in Book 388, at Page 171, R.M. C. Office for Greenville County, on Aug 5, 1949.

A further release on timber on a 6 of an acre made by Saluda Land & Lumber Company to J. Norwood Cleveland, recorded in Book 388, at Page 173, R. M. C. Office for Greenville County, on Aug. 5, 1949.