

THE STATE OF SOUTH CAROLINA,  
COUNTY OF Greenville

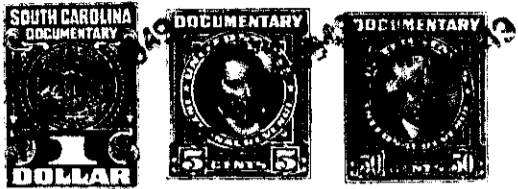

KNOW ALL MEN BY THESE PRESENTS, That J. B. League  
..... of Greenville County.....  
in the State aforesaid, in consideration of the sum of Four Hundred Fifty Two 00/100  
..... Dollars  
to..... me..... in hand paid at and before the sealing of these presents  
by..... Dorothy T. Bacle.....  
(the receipt whereof is hereby acknowledged), have granted, bargained, sold and released and by these  
presents do grant, bargain, sell and release unto the said..... Dorothy T. Bacle.....

all that piece, parcel or lot of land in Greenville Township, Greenville County, State of South Carolina, located on the South East side of Georgia Road, One and One-half miles east of the Town of Greenville, being a part of the J. B. League farm, containing one acre and one-half and having according to a survey and plat made by J. B. League Surveyor, the following metes and bounds, to-wit:

BEGINNING at a point on the southeast side of the Georgia Road, said point being 3.43 chains from J. B. League's Eastern boundary line, and running thence by an iron pin S. 40-45 E. 3.16 chains to an iron pin; thence S. 49 1/4 E. 3.16 chains to an iron pin; thence S. 49 1/4 E. 3.16 chains by an iron pin to a point on S/E side of Georgia Road; thence along Georgia Road N. 49 1/4 E. 3.16 chains to the beginning corner, being bounded on three sides by lands of J. B. League and on other side by the Georgia Road.

3.16  
1896  
1896  
208.56

The above described land is a part of the same conveyed to me by  
T. B. Garrett, R. M. Garrett, M. G. Garrett, Dora G. League  
and Emma G. Thackston on the 30th day of  
December 19 42, deed recorded in office Register of Mesne Conveyance for  
Greenville County, in Book 250 Page 200

TOGETHER with all and singular the Rights, Members, Hereditaments and Appurtenances to the said Premises belonging, or in anywise incident or appertaining.  
TO HAVE AND TO HOLD all and singular the Premises before mentioned unto the said  
--Dorothy T. Bacle, her --  
..... Heirs and Assigns forever.