

THE STATE OF SOUTH CAROLINA,
COUNTY OF Greenville

FILED
GREENVILLE CO. S. C.

JUL 15 1 25 PM 1949

OLLIE FARNSWORTH
R. M. C.

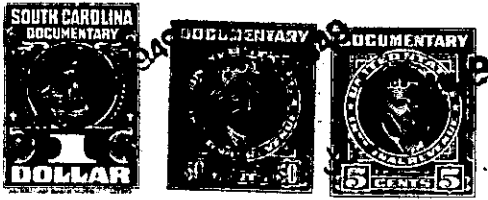

KNOW ALL MEN BY THESE PRESENTS, That We David Marcus Steel and
Dorothy Forrester Steel of Greenville County, S.C.

in the State aforesaid, in consideration of the sum of
Three hundred Dollars

to Us in hand paid at and before the sealing of these presents
by Harry D. Thompson and Margaret M. Thompson

(the receipt whereof is hereby acknowledged), have granted, bargained, sold and released, and by these presents
do grant, bargain, sell and release unto the said Harry D. and Margaret M. Thompson
and their Heirs and Assigns,

all that piece, parcel or lot of land in Austin Township, Greenville
County, State of South Carolina and in the Town of Simpsonville
Known and designated as Lot #9 of the subdivision of the League Estate
Sold to Us by Bertie M. Cannon and Carrie Ruth Cannon.

According to W. J. Riddle Surveyor, is more fully described as lying
on the North side of North Pliny Circle,
Beginning at a Iron pin at the corner of Lot #7, and running thence
along the north side of North Pliny Circle, N. 70-1 E.
100 feet to corner of Lot #10, thence along line of Lot #10 N. 12-15 E.
to corner on a street 175 feet street has since been widened
thence along Perry Ave S. 70-15 W. 113.5 feet to corner of Lot #3,
Thence with rear line of Lots #3, and #7, S. 85-0 E, 175.5 feet to
the beginning corner,

The above described land is one Lot #9 of the League Est the same conveyed to me by
on the July day of
1949, deed recorded in office Register of Mesne Conveyance for
County, in Book 201 Page 173

TOGETHER with all and singular the Rights, Members, Hereditaments and Appurtenances to the said
Premises belonging, or in anywise incident or appertaining.

TO HAVE AND TO HOLD all and singular the Premises before mentioned unto the said Harry D.
and Margaret M. Thompson
Their Heirs and Assigns forever.