

THE STATE OF SOUTH CAROLINA,
 COUNTY OF GREENVILLE

VOL 389 PAGE 339

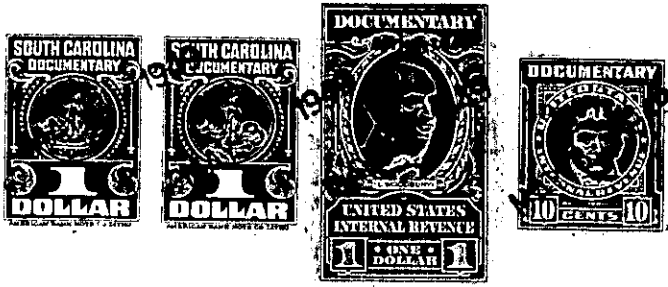

KNOW ALL MEN BY THESE PRESENTS, That I, Kathleen L. West, of Lake Lanier, RFD, Landrum, in the State aforesaid, in consideration of the sum of Five Hundred and Fifty (\$550) Dollars to me in hand paid at and before the sealing of these presents by Mildred Rose James (the receipt whereof is hereby acknowledged), have granted, bargained, sold and released, and by these presents do grant, bargain, sell and release unto the said Mildred Rose James, her heirs and assigns, forever

all that piece, parcel or lot of land in Glassy Mountain Township, Greenville County, State of South Carolina, and known and designated as Lots Numbers 833, 834, 835, 837, 842 and 844 on a Plat of the Marechal Foch Section of Lake Lanier realty subdivision made by Geo. E. Kershaw, C.E., for Tryon Development Company and recorded in Plat Book "G", at Page 48, in the office of Register of Mesne Conveyance for aforesaid Greenville County; said six lots being shown on said Plat to front on Wellesly Drive, and to have their dimensions as follows:

Lot No.	Front	Rear	Depth	Depth
833	39.9'	48' plus 52'	128.6'	150'
834	50'	60.7'	128.6'	93.5'
835	112.3'	Intersects	127'	96'
837	112'	Intersects	127'	89.9'
842	50'	60.7'	89.9'	124.4'
844	50'	52'	124.4'	155.9'

The above described land is part of the same conveyed to me by Forfeited Land Commission, over signatures of Arthur W. Hill, Co. Treas, Mrs. W. H. Riddle, Co. Auditor, and Ollie Farnsworth, R.M. on the 30th day of August 1948, deed recorded in office of Register of Mesne Conveyance for Greenville County, in Book 358 Page 131

TOGETHER with all and singular the Rights, Members, Hereditaments and Appurtenances to the said Premises belonging, or in anywise incident or appertaining.

TO HAVE AND TO HOLD all and singular the Premises before mentioned unto the said Mildred Rose James, her Heirs and Assigns forever.