

THE STATE OF SOUTH CAROLINA,
COUNTY OF GREENVILLE

FILED
GREENVILLE CO. S. C.

OCT 11 11 11 AM 1928

ELLIE FARRISBORTH
R. M. C.

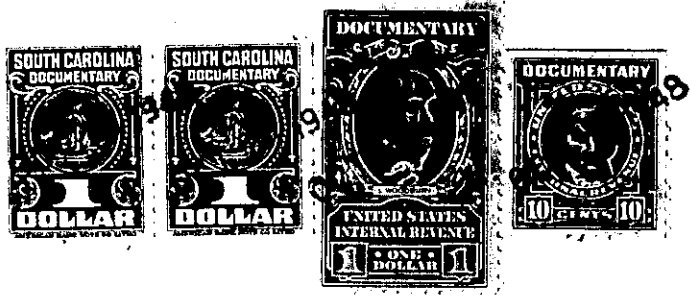

KNOW ALL MEN BY THESE PRESENTS, That I, R. K. TAYLOR

in the State aforesaid, in consideration of the sum of SEVEN HUNDRED FIFTY AND NO/100

..... Dollars

to me.....in hand paid at and before the sealing of these presents

by AGNES LEOLA DEAN

(the receipt whereof is hereby acknowledged), have granted, bargained, sold and released, and by these presents

do grant, bargain, sell and release unto the said AGNES LEOLA DEAN

all that piece, parcel or lot of land in Paris Mountain Township, Greenville
County, State of South Carolina, and being known and designated as lot number
20 of a subdivision known as Highview Acres a Plat of which is of
record
in the R.M.C. Office for Greenville County in Plat Book "0", at
Page 123, and having the following metes and bounds to wit:

Beginning at a point on the West side of Courtland Drive
which point is 905.6 ft. North of the Northwest intersection
of Courtland Drive and Sulphur Springs Road, the joint
front corner of lots numbers 20 and 21, and running thence
with the joint line of lots numbers 20 and 21 N.84-30 W.
650.5 ft. to a point in the Eastern line of lot number 26;
thence with the Eastern line of lot number 26 N.6-47 W.
204.7 ft. to a point; thence with the joint line of lots
numbers 19 and 20 S.84-30 E. 694 ft. to a point on the
West side of Courtland Drive; thence with the West side
of Courtland Drive S.5-30 W. 200 ft. to the point of
beginning.

D2 - 2 - 36

TOGETHER with all and singular the Rights, Members, Hereditaments and Appurtenances to the said
Premises belonging, or in anywise incident or appertaining.

TO HAVE AND TO HOLD all and singular the Premises before mentioned unto the said.....

AGNES LEOLA DEAN
.....
her.....Heirs and Assigns forever.