

THE STATE OF SOUTH CAROLINA,  
COUNTY OF *Greenville*

SEP 5 9 43 AM 1913

DEPT. OF REVENUE  
R.M.S.

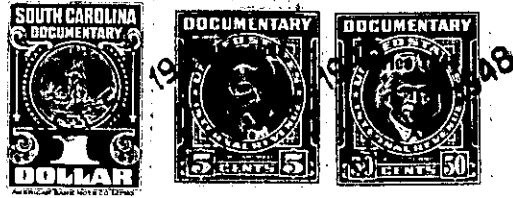

KNOW ALL MEN BY THESE PRESENTS, That *J. Manning Farmer*.....

in the State aforesaid, in consideration of the sum of.....  
*\$ 150 00* ..... Dollars

to *me*..... in hand paid at and before the sealing of these presents  
by *Grayson Center*.....

(the receipt whereof is hereby acknowledged), have granted, bargained, sold and released, and by these presents do grant, bargain, sell and release unto the said *Grayson Center*.....  
*and his heirs and assigns*

all that piece, parcel or lot of land in *Glassey mt* Township, *Greenville* County, State of South Carolina *all of my one half undivided* Interest in the following described property Bounded by lands now or formerly of *Kathill Lindsey James Howard, Margaret Ballant, James Hornell, Cooksey Emory and others*; Beginning at a rock on public road and running, N. to a pine, thence E. to a Chestnut oak near Branch, thence E. with the Branch and James Hornell line to a Poplar, thence N.E. to a stake, thence S. to a stake at public road, thence with public road to the Beginning corner. Containing *93* acres more or less, This is the same piece of land Recorded in Vol 319 Page 120 in the R.M.C office of *Greenville* County.

The above described land is the same conveyed to me by  
on the \_\_\_\_\_ day of \_\_\_\_\_  
19\_\_\_\_, deed recorded in office Register of Mesne Conveyance for  
County, in Book \_\_\_\_\_ Page \_\_\_\_\_

TOGETHER with all and singular the Rights, Members, Hereditaments and Appurtenances to the said Premises belonging, or in anywise incident or appertaining.  
TO HAVE AND TO HOLD all and singular the Premises before mentioned unto the said.....  
*Grayson Center*  
*and his*..... Heirs and Assigns forever.