

FILED
GREENVILLE CO. S. C.

THE STATE OF SOUTH CAROLINA,
COUNTY OF GREENVILLE

AUG 13 4 31 PM 1948

ELIE FAULKNER
R. M. C.

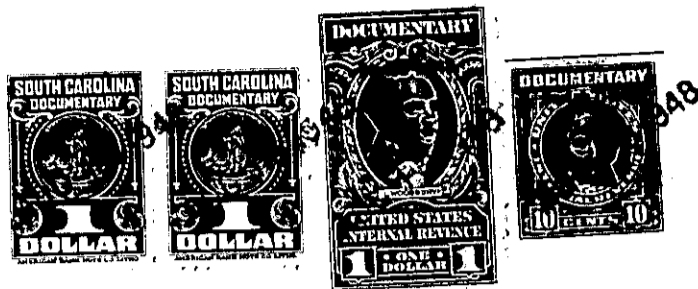

KNOW ALL MEN BY THESE PRESENTS. That we, C. W. and Dorothy K. Gossett,
.....
in the State aforesaid, in consideration of the sum of Six Hundred and 00/100 (\$600.00).....
.....Dollars
to us in hand paid at and before the sealing of these presents
by L. P. and Sarah S. McDonald.....
(the receipt whereof is hereby acknowledged), have granted, bargained, sold and released, and by these
presents do grant, bargain, sell and release unto the said L. P. and Sarah S. McDonald,.....
their Heirs and Assigns forever:

all that piece, parcel or lot of land in Chick Springs Township, Greenville
County, State of South Carolina, near Paris Station being known and designated as Lot 73
according to the plat of Super Highway Home Sites made by Dalton and Neves, May 1946
as recorded in Plat Book "P", at page 53, subject to building and other restrictions
as set forth in an instrument recorded in Deed Book 291, pages 369 and 370. Said
records are in the Office of Register Mesne Conveyance for Greenville County. Said
lot has the following metes and bounds, to-wit:

BEGINNING at a point on Meridian Avenue and being joint front corner of
Lots 73 and 72; and running along joint side line of Lots 73 and 72, S. 88-0 E.
182.5 feet to the center of a five foot strip in the rear reserved for utilities;
thence along said five foot strip, N. 2-00 E. 80 feet to a point and being joint
rear corner of Lots 73 and 74; thence along joint side line of Lots 73 and 74,
N. 88-0 W. 182.5 feet to a point on Meridian Avenue and being joint front corner of
Lots 73 and 74; thence along Meridian Avenue, S. 2-00 W. 80 feet to the point of
beginning.

Grantee agrees to pay taxes for year 1948.