

THE STATE OF SOUTH CAROLINA,  
COUNTY OF GREENVILLE

FILED  
RECORDS CO. S. C.

AUG 5 3 33 PM 1948

OFFICE PUBLIC WORKS  
R.M.C.

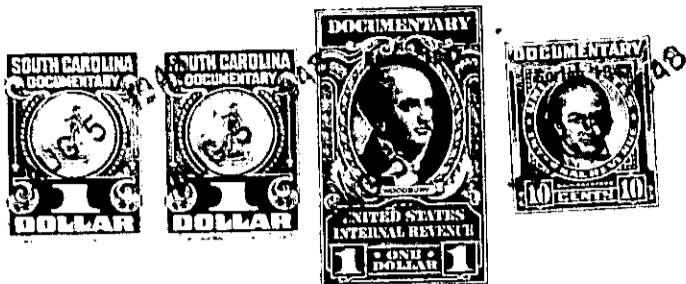

KNOW ALL MEN BY THESE PRESENTS, That I, Nellie B. Lowe  
.....  
in the State aforesaid, in consideration of the sum of .....  
- - - - Six Hundred and No/100 (\$600.00) - - - - -Dollars  
to me ..... in hand paid at and before the sealing of these presents  
by Emiley W. Burdette .....  
(the receipt whereof is hereby acknowledged), have granted, bargained, sold and released, and by these  
presents do grant, bargain, sell and release unto the said Emiley W. Burdette .....

all that piece, parcel or lot of land in Bates Township, Greenville  
County, State of South Carolina, near the Town of Marietta, containing 1 1/4 acres, and  
being shown as Lot No. 1 on plat of the property of P. D. Jarrard, made by W. A.  
Hester, Surveyor, July 19, 1944, and having according to said plat the following  
metes and bounds, to wit:

Beginning at an iron pin at the joint corner of property of P. D. Jarrard and  
Slater Manufacturing Company, and running thence with line of Slater Manufacturing  
Company land, N. 68 E. 3.40 chains to stake, corner of lands now or formerly owned  
by Edd Epps; thence with line of Epps' land N. 11 W. 3.70 chains to iron pin on  
branch, corner of Tract No. 2, heretofore conveyed to Emiley W. Burdette; thence  
with line of Burdette land, S. 68 W. 3.40 chains to iron pin in line of other  
property owned by P. D. Jarrard; thence with line of said land, S. 11 E. 3.70  
chains to iron pin, point of beginning; said tract of land being the same conveyed  
to grantor by P. D. Jarrard recorded 11th day of February, 1946, in Book 286  
page 436, Register of Mesne Conveyance for Greenville County.

The above described land is ..... the same conveyed to me by  
..... on the ..... day of  
19 .. . deed recorded in office Register of Mesne Conveyance for  
..... County, in Book ..... Page .....

TOGETHER with all and singular the Rights, Members, Hereditaments and Appurtenances to the  
said Premises belonging, or in anywise incident or appertaining.  
TO HAVE AND TO HOLD all and singular the Premises before mentioned unto the said  
Emiley W. Burdette  
.....  
and her ..... Heirs and Assigns forever.