

FILED  
GREENVILLE CO. S. C.

JUN 16 10 42 AM 1948

OLLIE FARNSWORTH  
R. M. C.

State of South Carolina  
COUNTY OF GREENVILLE  
GREENVILLE

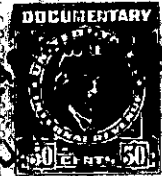

KNOW ALL MEN BY THESE PRESENTS, That Drive-In-Theatros of S. C., Inc.

a corporation chartered under the laws of the State of Florida

and having its principal place of business at Columbia in the State of South Carolina

for and in consideration of the sum of Twenty Five Thousand (\$25,000.00) Dollars,

to it in hand duly paid at and before the sealing and delivery of these presents by the grantee hereinafter named (the receipt whereof is hereby acknowledged), has granted, bargained, sold and released, and by these presents does grant, bargain, sell and release unto W. M. Batson, and Helen B. Dougherty, their heirs and assigns, forever:

MD

All that piece, parcel or tract of land, situate, lying and being in Greenville Township, Greenville County, State of South Carolina, on the East side of the Buncombe Road (U. S. Highway #25) also on the East side of the Old Rutherford Road, and on the West side of Furman Hall Road and Cherrydale Drive, and being more particularly shown and described on survey and plat by Dalton & Neves, November 1944, recorded in Plat Book "A", Page 109, R. M. C. Office for Greenville County, as follows:

BEGINNING at an iron pin on the east side of said Buncombe Road, said iron pin being at the Southwest corner of a tract of land conveyed by the Grantor to Greenville Industries, Inc., and running thence with the line of said property, now or formerly, of Greenville Industries, Inc., S. 87-51 E. 587.5 feet to an iron pin on the West side of Cherrydale Drive; thence with said Drive, S. 25-55 E. 235.3 feet to a stake at the intersection of said Drive and Furman Hall Road; thence with Furman Hall Road, S. 23-10 W. 604 feet to a stake at the intersection of said Road and the Old Rutherford Road; thence with the last mentioned Road, N. 21-28 W. 507.5 feet to a stake at the intersection of said Road and the Buncombe Road (U. S. Highway #25); thence with the last mentioned Road, N. 3-50 W. 287 feet to the beginning corner.

The above is a part of the same conveyed to the grantor by B. F. Pinson, et al, by deed dated November 18, 1944, and recorded in Deed Book 270, Page 223, R. M. C. Office for Greenville County.

The Grantees are to pay 1948 taxes.

172-1-849