

THE STATE OF SOUTH CAROLINA,
COUNTY OF GREENVILLE

FILED
GREENVILLE CO. S. C.

JUN 2 12 26 PM 1948

OLLIE FARNSWORTH
R. M. C.

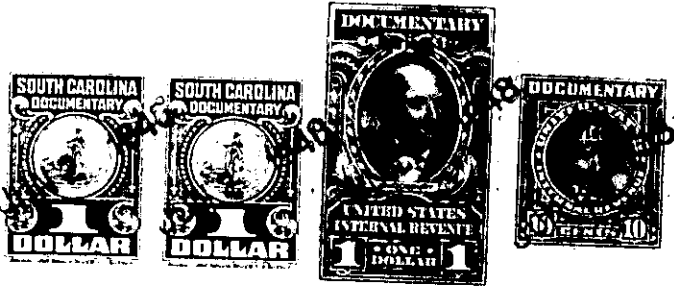

KNOW ALL MEN BY THESE PRESENTS, That.....
.....I, A. D. Shockley, Jr.....
in the State aforesaid, in consideration of the sum of ... Nine Hundred (\$900.00).....
.....Dollars
to.....me.....in hand paid at and before the sealing of these presents
by.....J. E. Taylor.....
(the receipt whereof is hereby acknowledged), have granted, bargained, sold and released, and by these
presents do grant, bargain, sell and release unto the said ... J. E. Taylor.....

all that piece, parcel or lot of land in Greenville Township, Greenville
County, State of South Carolina, known and designated as lot # 123 and the south-
ern half of lot # 124 of the Camilla Park Sub-division Plat # 4, made
by Dalton & Neves, March 1945, recorded in the Greenville County R. M.
C. Office in Plat Book M at page 117, and according to said plat, more
particularly described as follows:

BEGINNING at an iron pin at the northeast corner of Cole Road and
County Road shown on said plat and running thence along the North side
of County Road S. 88-47 E. 415.3 ft. to iron pin corner of lot # 122;
thence along line of lot # 122 N. 2-09 W. 153 ft. to iron pin; thence
N. 89-09 W. 403 ft., more or less, to iron pin on East side of Cole
Road; thence along Cole Road S. 0-26 W. 150 ft. to the point of begin-
ning.

This conveyance is made subject to the easement and right of way
of Duke Power Company running across the rear of said property and
is also subject to the building restrictions set forth in the deed to
the grantor by the First National Bank of Greenville, S. C., as ad-
ministrator de bonis non cum testamenta annexo and Trustee of the
Estate of John B. Marshall.

242 - 5 - 73 1/2 74