

THE STATE OF SOUTH CAROLINA,
COUNTY OF GREENVILLE

VOL 330 PAGE 303
FILED GREENVILLE CO. S. C.
DEC 22 9 28 AM 1947
OLLIE FARNSWORTH
R. M. C.

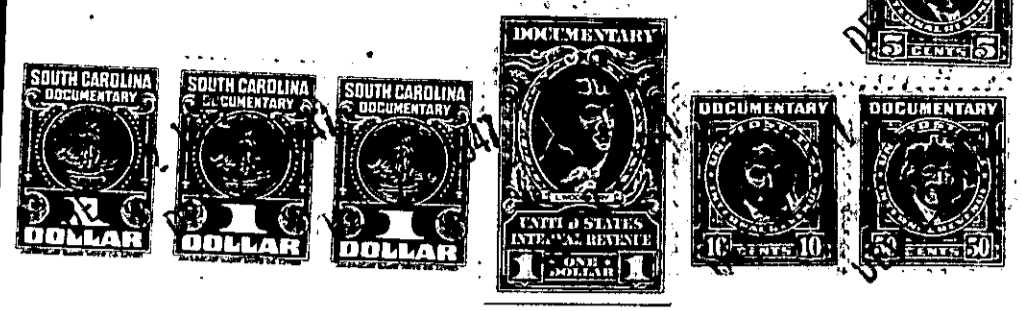

KNOW ALL MEN BY THESE PRESENTS, That I, Annie B. Moore
.....
in the State aforesaid, in consideration of the sum of Twelve Hundred (\$1200.00)
..... Dollars
to me in hand paid at and before the sealing of these presents
by W. T. Cochran
(the receipt whereof is hereby acknowledged), have granted, bargained, sold and released, and by these presents
do grant, bargain, sell and release unto the said W. T. Cochran

All that piece, parcel or lot of land in Greenville Township, Greenville
County, State of South Carolina

Being known and designated as Lot No. 5 on plat of property
of J. R. West, surveyed by Thos. T. Linder, August 16, 1937, re-
corded in the R. M. C. Office for Greenville County in Plat Book
"D", Page 268, and having according to said plat the following
metes and bounds to-wit:

BEGINNING at a stake on the west side of West Ave., joint
corner of Lots Nos. 5 and 6, and running thence with line of Lot
No. 6 S. 73-45 W. 180.5 feet to a stake; thence S. 14-45 E. 66
ft. to a stake; joint corner of Lots Nos. 5 and 4; thence with
line of Lot No. 4 N. 73-45 E. 182.5 ft. to a stake on West Ave.;
thence with West Ave. N. 16-15 W. 66 ft. to the beginning corner,
and being the same lot of land conveyed to me by Mabel W. White,
Geneva W. Garrett, Eleanor West and Wm. D. West by deed dated
the 18th day of September, 1937, and of record in the R. M. C.
Office for Greenville County in Deed Book 200, Page 103."

The above described land is the same conveyed to me by
..... on the day of
19, deed recorded in office Register of Mesne Conveyance for
..... County, in Book Page

TOGETHER with all and singular the Rights, Members, Hereditaments and Appurtenances to the said
Premises belonging, or in anywise incident or appertaining.
TO HAVE AND TO HOLD all and singular the Premises before mentioned unto the said
..... W. T. Cochran, his
..... Heirs and Assigns forever