

a tract sold off by Jennie K. Finley to R. C. Marshbanks by deed dated dated April 23, 1946, recorded in Deed Book 293, page 378. It begins at an iron pin on the Fork Shoals Rd at corner of property now or formerly of W. H. Willimon and runs thence N. 58-30 E. 1445 to iron pin; thence S. 32 W. 51.5 ft. to stone; thence N. 58-30 E. 119 ft. to stone; thence S. 11-30 E. 1107 ft. to iron pin at corner of property now or formerly of Mattie Dowling; thence along her line S. 43-45 W. 1040 ft. to iron pin on the Fork Shoals Rd ; thence with that road N. 41 W. 422 ft. to another iron pin in road; thence N. 39-45 W. 500 ft. to another pin in road; thence along said road N. 37 W. 400 ft. to the beginning corner. The original tract as herein described contains 63.70 acres, more or less and that sold off contains 34.82 acres leaving the stated remainder of 28.88 acres.

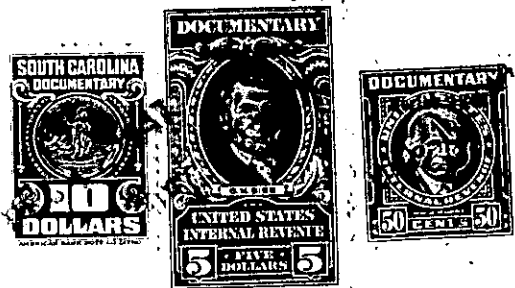

The above described land is

the same conveyed to me by

on the day of

19 , deed recorded in office Register of Mesne Conveyance for

County, in Book

Page

TOGETHER with all and singular the Rights, Members, Hereditaments and Appurtenances to the said Premises belonging, or in anywise incident or appertaining.

TO HAVE AND TO HOLD all and singular the Premises before mentioned unto the said.....

.....C. C. Coker and his.....

.....Heirs and Assigns forever.