

MICROFILMED

FILED
GRENVILLE CO. S. C.
MAY 31 3 04 PM '82
DONNIE S. TANKERSLEY
R.M.C.

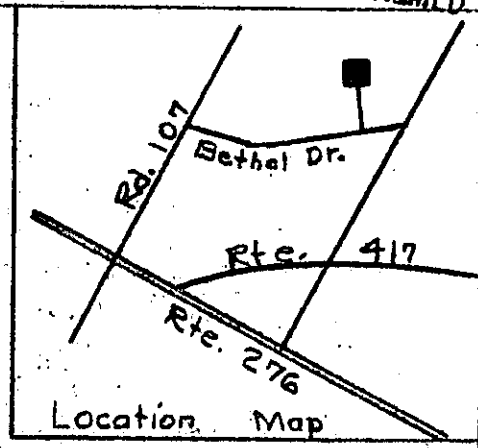

#2

Sylvester Hill
821 - 600

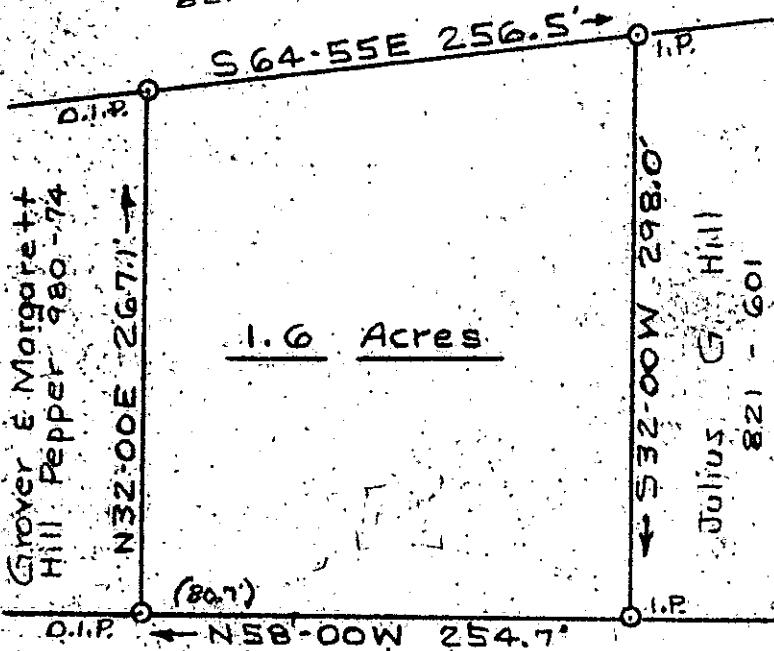

Grover & Margaret
Hill Pepper 980 - 74

Julius G. Hill
821 - 601

Joyner & Poole
1154 - 458

Road To
Bethel Dr

Elford D. & Edna P.L. Harris
900 - 420

Tax Map Ref. 290-1-1.2

26760
9-B-77

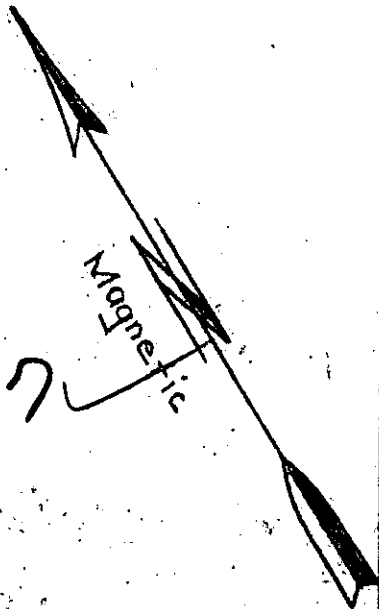

MAY 31 1982

PROPERTY OF
PICOLLA & SCOTTIE HILL
NEAR MAULDIN, S. C. - GRENVILLE CO.

Scale 1"=100' April 24, 1982
T. H. Walker Jr. Reg. L. S. 3182
300 Maple Dr. Mauldin. S. C.



Error of closure 1/8319



At the request of Julius G. Hill, I have surveyed the property as shown above. Reference:
Plat of Richard A. Hill Est. by me dated April 29, 1967.

T. H. Walker Jr.

10812782 6 000