

MICROFILMED

C & W. C. RAILROAD (50' RIW)

FILED  
GREENVILLE CO. S. C.  
MAY 28 11 36 AM '82  
DONNIE S. TANKERSLEY  
R.M.C.

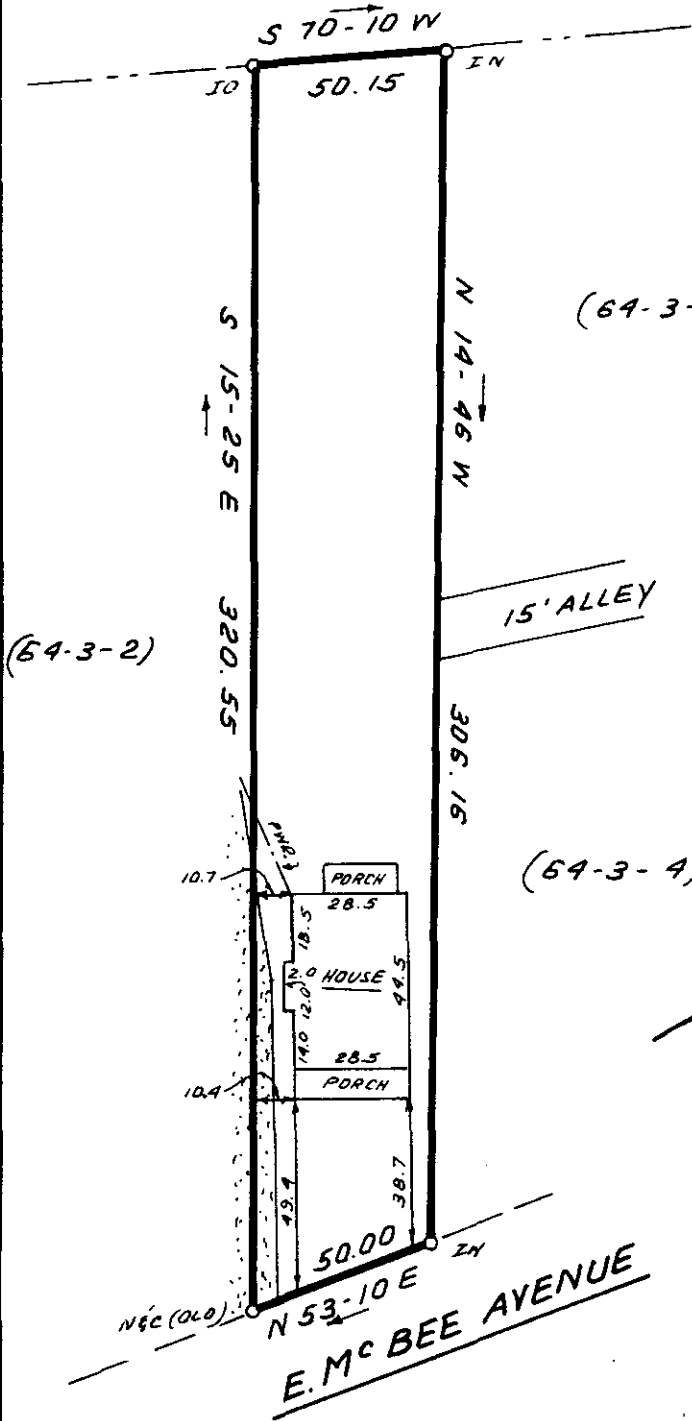

(64-3-11)

This is to certify that on May 14, 1982 I surveyed the property shown on this plat, known as Property of Edwin L. Bolt, recorded in the RMC Office of Greenville County in Deed Book 1103 on page 157, and that the property lines, walls and buildings are as shown hereon; that the building located on said lot does not encroach or project on adjacent streets or property, and that no adjacent walls or buildings encroach or project on said premises, and that no utility lines cross this property except as shown hereon. This property is not located in a designated flood hazard area.

(64-3-4)

*James R. Freeland*  
James R. Freeland PLS & PE 4781



(REF. 64-3-3)

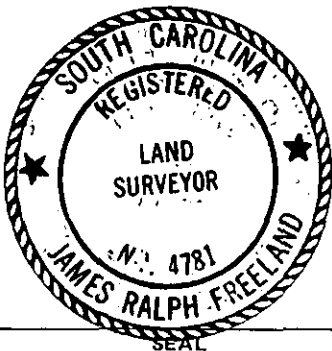

STATE OF SOUTH CAROLINA  
GREENVILLE COUNTY

FREELAND & ASSOCIATES  
Engineers • Land Surveyors

GREENVILLE, S.C.

PROPERTY OF

DAVID C. POOLE CO. INC.

9-B-73 26658

SURVEY	WBH III & MLC
DRAWN	BR
CHECK	MLC
SCALE	1" = 50'
DATE	MAY 14, 82
DWG. NO.	7461