

MICROFILMED

FILED
GREENVILLE CO. S.C.
MAY 18 10 56 AM '82
DONNIE WANKERSLEY
R.M.C.

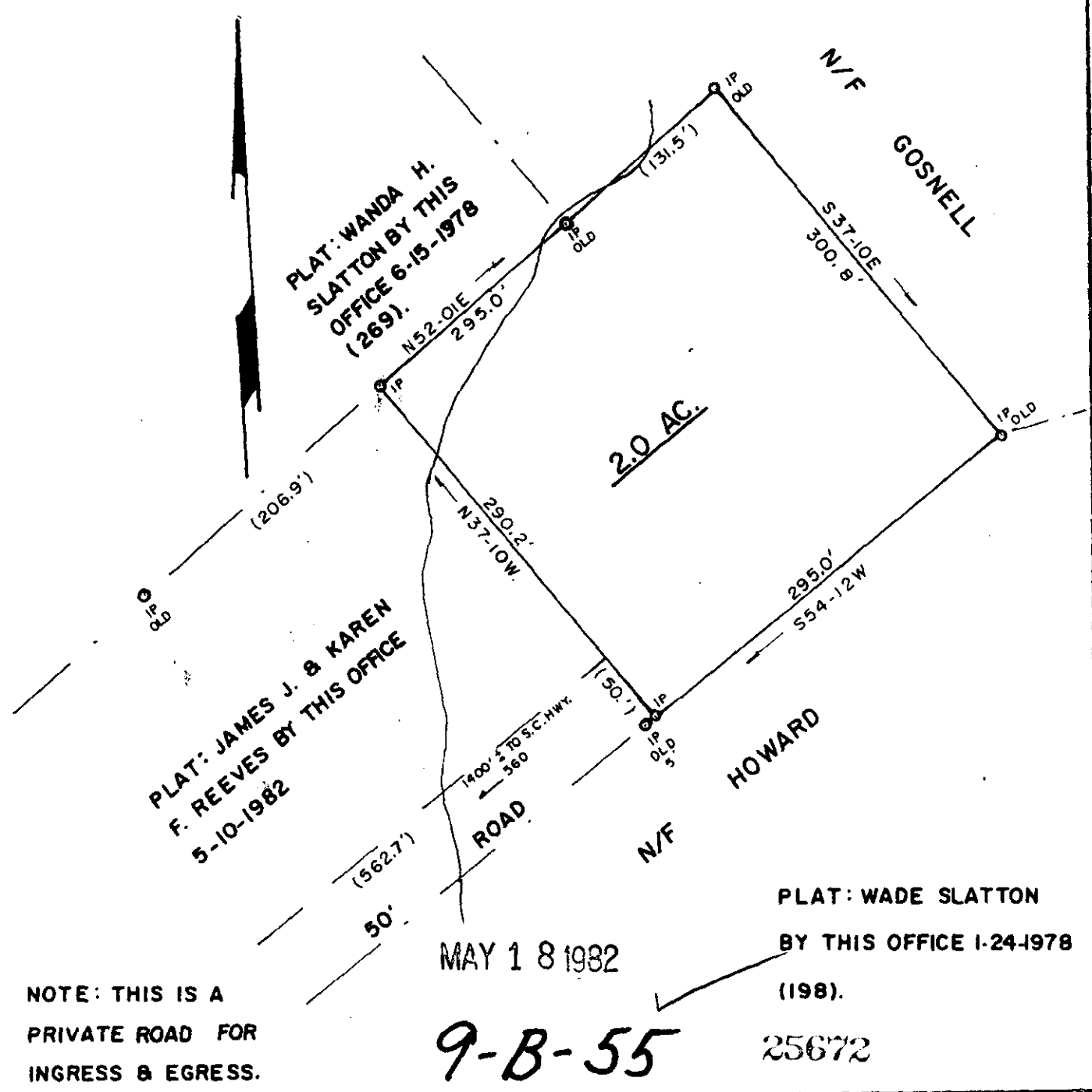

9-B-55 25672

SURVEY FOR:			
STEPHEN E. SHULER & LINDA G. SHULER			
LOCATION:			
NEAR GLASSY MTN.			
COUNTY:	STATE:	E/C:	AREA BY
GREENVILLE	S. C.	1/3,000	DMD
CO. BLK. MAP REF.:	D/B REF.:	P/B REF.:	
637.3-1-31.1	1081 p.700	P.	
DATE:	scale	100 0 100 200	
MAY 10, 1982			

SURVEYED BY
 JAMES V. GREGORY, R.L.S.
 RT. 3 - BOX 237
 CAMPOBELLO, S.C. 29322

James V. Gregory
 SURVEYOR
 REG. NO. 0329

REGISTRATION # 6329
 MEMBER S. C. SOCIETY OF
 REGISTERED LAND SURVEYORS

5-0001
2 MAY 18 1982 1127
5-0001