

"THIS PLAT TO BE RECORDED
IN THE R.M.C. OFFICE"

"THIS PROPERTY IS NOT LOCATED IN A FLOOD PLAIN" PER USGS STUDY

MICROFILMED #3

~ A. L. BOZEMAN ~

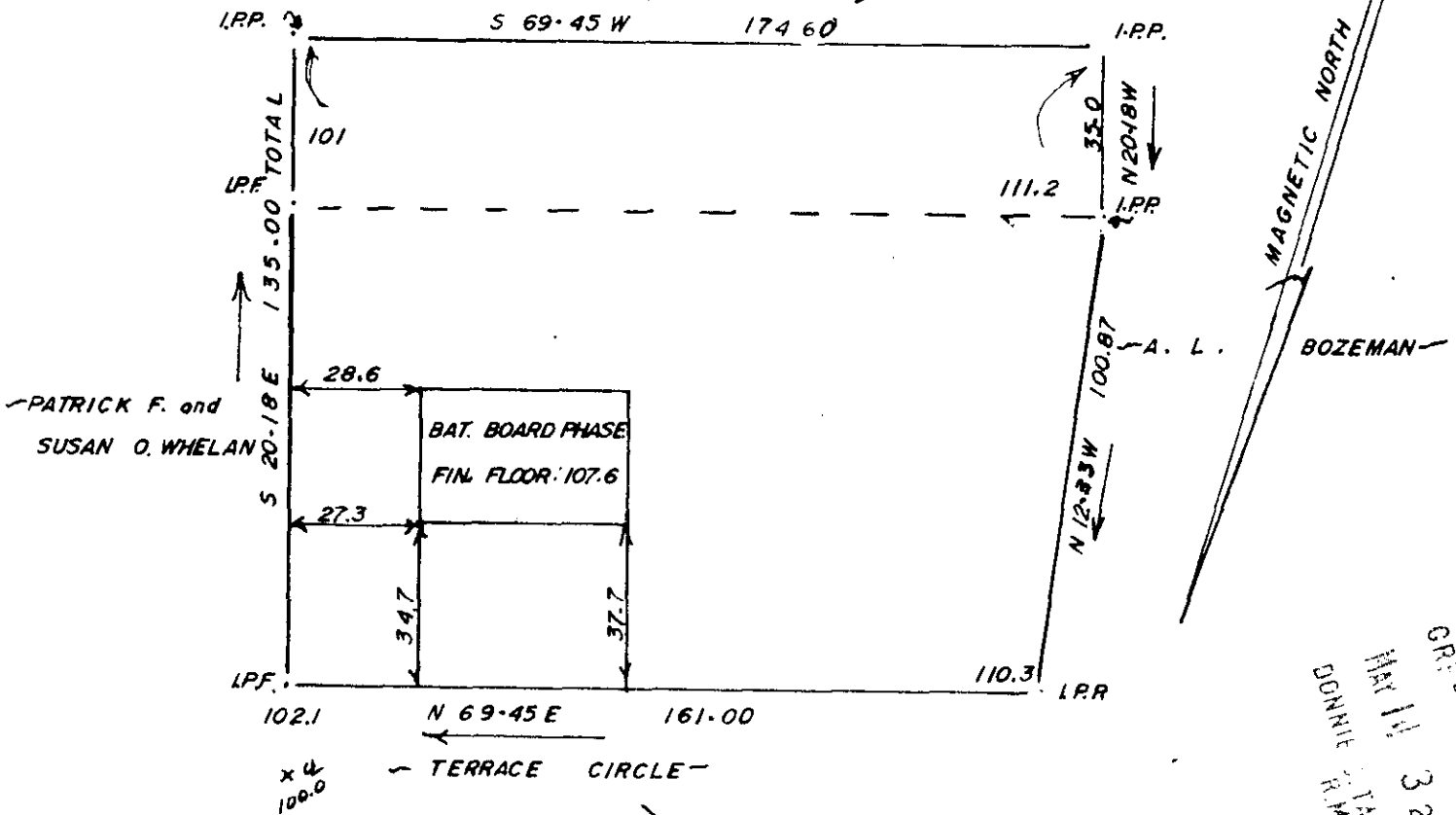

~ PATRICK F. and
SUSAN O. WHELAN ~

GREENVILLE
MAY 14 3 23 PM '82
DONNIE R. M.C. TANKERSLEY

FILED CO. S.C.

SURVEYED AS REQUESTED FOR:

9-B-47

MAY 14 1982

25397

J. L. MONTGOMERY, III
Registered Professional Surveyor
NORTH MAPLE STREET
SIMPSONVILLE, S.C. 2968

SABRINA

ANN

HARRISON

SIMPSONVILLE, S.C.

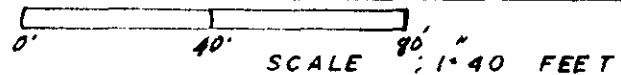

THIS IS TO CERTIFY THAT ON THE 26 DAY OF MARCH, 1982, I
SURVEYED THE PROPERTY SHOWN ON THIS PLAT, BEING KNOWN AS LOT NONE ON PLAT OF
NONE, AND RECORDED IN THE R. M. C. OFFICE GREENVILLE

COUNTY, S. C. IN PLAT BOOK, NONE AT PAGE NONE; AND THAT THE
PROPERTY LINES, WALLS, AND BUILDINGS ARE SHOWN HEREON, AND THAT THE WALLS AND BUILD-
INGS LOCATED ON SAID LOT DO NOT ENCR OACH OR PROJECT ON ADJACENT STREETS OR PROPERTY,
AND NO ADJACENT WALLS OR BUILDINGS ENCR OACH OR PROJECT ON SAID PREMISES, AND NO
PROPERTY LINES CROSS THIS PROPERTY EXCEPT AS SHOWN HEREON.

TO CERTIFY THAT THE ERROR OF CLOSURE OF THIS
SURVEY IS 1 IN 10,000 ±, AND THE ACREAGE HAS BEEN
DETERMINED BY THE D.M.D. METHOD." J. L. M.

5000
2 MY 14 82
800
3.0001

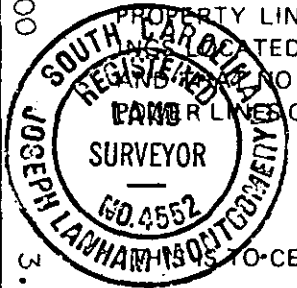

J. L. Montgomery III
 J. L. MONTGOMERY, III
 R. L. S. No. 4552
 Simpsonville, S. C.