

Certify That The Ratio Of Precision Of The Field Survey
is 1/10,000 As Shown Hereon And That The Area
Determined By D.O.D. Method Of Area Calculations.

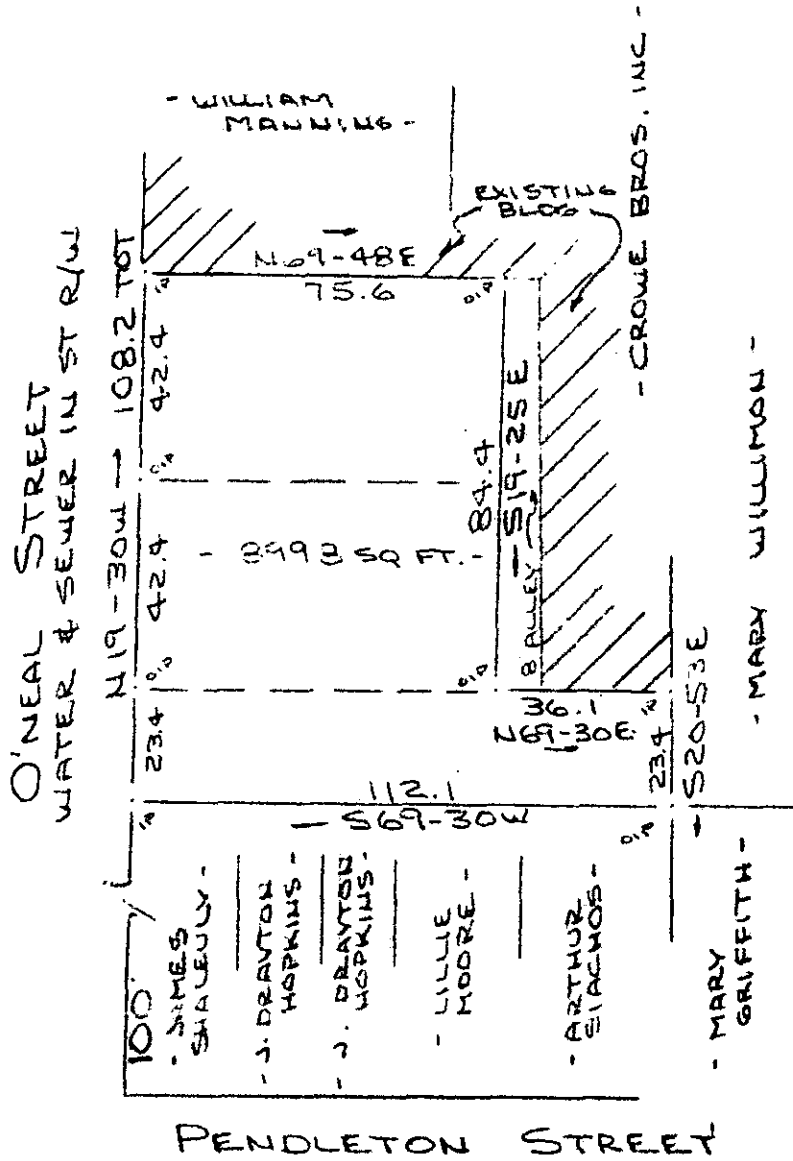

NOTE:
SEE DEED BOOK 1045
PAGE 518 FOR NOTE
OF 8' ALLEY USE.

PROPERTY OF
LEGAL SERVICES AGENCY OF WESTERN CAROLINA, INC.
GREENVILLE COUNTY, GREENVILLE, S.C.
SCALE: 1"=40' 14 APR 1981

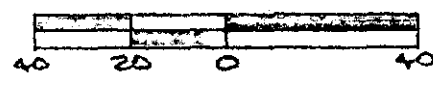

24683

9-B-31

CAROLINA SURVEYING CO.
112 MANLY ST.
GREENVILLE, S.C.

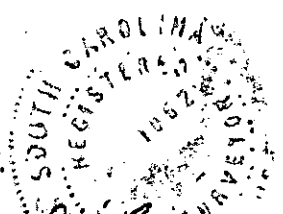

R. B. Brull

SC70 -----2 MYS. 82 003 3.00CT

FILED
GREENVILLE CO. S. C.
MAY 5 10 32 AM '82
DONNIE S. TANKERSLEY
R.M.C.

MAY 5 1982