

3093 Filed This 22 day of July 1973
 Subdivided in Vol. 48, Page 10 at 3:16 P.M.
 Donnie S. Tankersley
 R.H.C.

WESTWOOD SECTION IV

FILED
 GREENVILLE CO. S. C.
 JUN 30 3 16 PM '73
 DONNIE S. TANKERSLEY
 R.H.C.

FOR DEDICATION OF ROADS SEE
 DEDICATION BOOK 1 PAGE 133

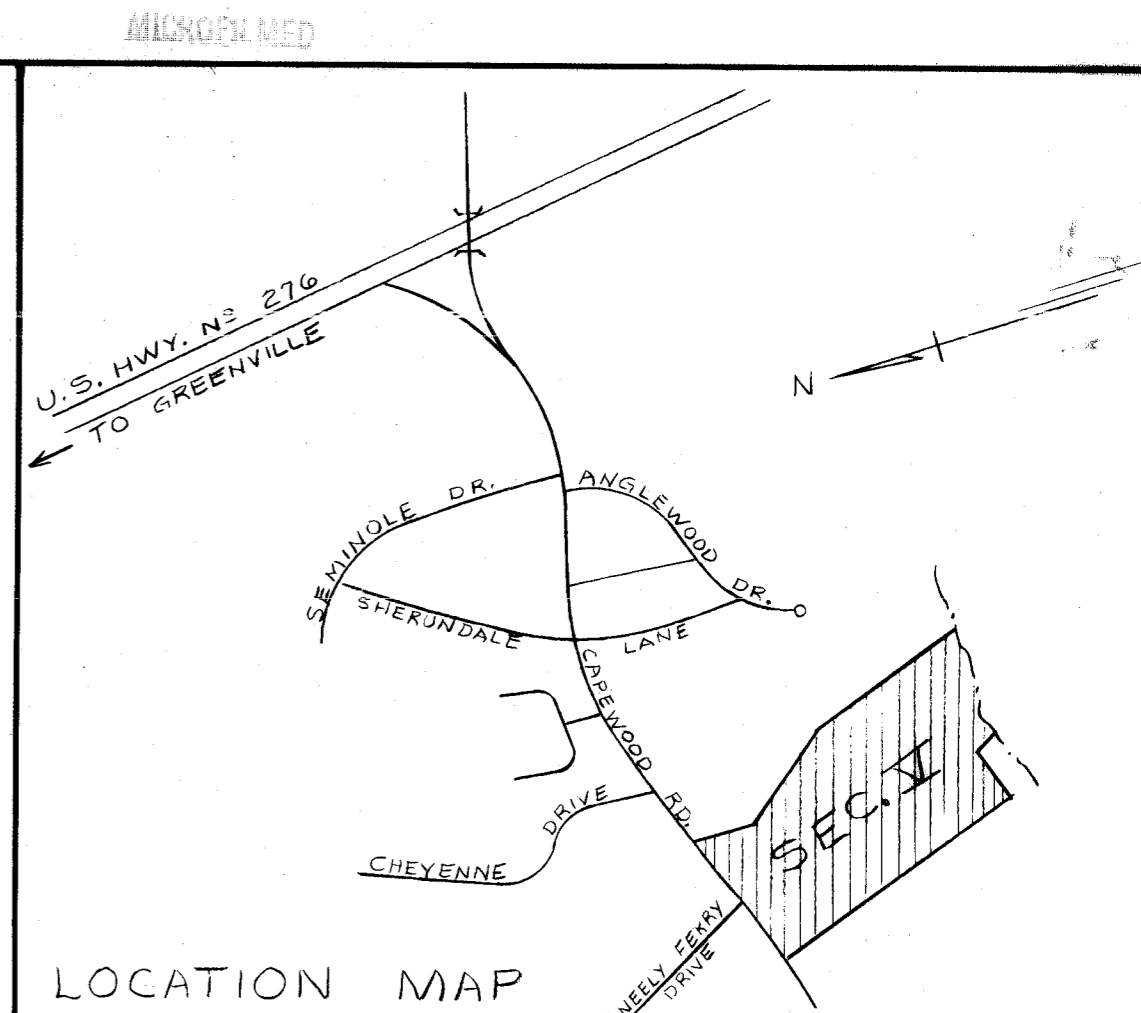

LOCATION MAP

FINAL PLAT

CERTIFICATE OF OWNERSHIP AND DEDICATION

"The undersigned hereby acknowledge that I am (we are) the owner(s) of the property shown and described hereon and that I (we) hereby adopt this plan of subdivision with my (our) free consent and that I (we) establish the minimum building restriction lines, and hereby dedicate to public use as roads, streets, and easements, forever all areas so shown or indicated on said plat.

7-23-73 Signed Ralph S. Henderson
 _____ Signed _____
 _____ Signed _____
 _____ Signed _____

CERTIFICATE OF ACCURACY

"I, ARON M. THOMPSON, certify that this plat was (drawn by me) (drawn under my supervision) (an actual survey made under my supervision) from (an actual survey made by me) (deed description recorded in Book 925, Page 376, Book 689, Page 290, etc.) (other); that the error of closure as calculated by latitudes and departures is 1/3000'; that the boundaries not surveyed are shown as broken lines plotted from information found in Book _____, Page _____; that this plat was prepared in accordance with the Greenville County Subdivision Regulations as adopted.

7-19-73 DATE ARON M. THOMPSON
 LICENSED ENGINEER OR REGISTERED SURVEYOR
 S. C. Registration No. 3616

CERTIFICATE OF APPROVAL FOR RECORDING

"I hereby certify that the subdivision plat shown hereon has been found to comply with the Subdivision Regulations for Greenville County, with the exception of such variances, if any, as are noted in the minutes of the Greenville County Planning Commission of Greenville County, South Carolina, and that it has been approved for recording in the office of the County Register of Mense Conveyance."

7/26/73 DATE Barb A. Wilkbottom
 DIRECTOR OF PLANNING
 GREENVILLE COUNTY PLANNING COMMISSION

FILE NUMBER
 72-107

SHEET NO TWO
WESTWOOD
SECTION IV

BUILDERS & DEVELOPERS, INC. OWNER
PIEDMONT ENGINEERS & ARCHITECTS SURVEYOR

NO. OF ACRES SEE SHEET NO. 1 MILES OF NEW ROADS SEE SHEET 1

NO. OF LOTS SEE SHEET NO. 1 DATE 11-28-72

ERROR OF CLOSURE 1/3000'

SCALE 1" = 100'



S. W. HIOTT, JR.

NOTE
 SEE SHEET NO 1 FOR LEGEND

48-63V
 #3093