

SEE NOTES, SHEET 1

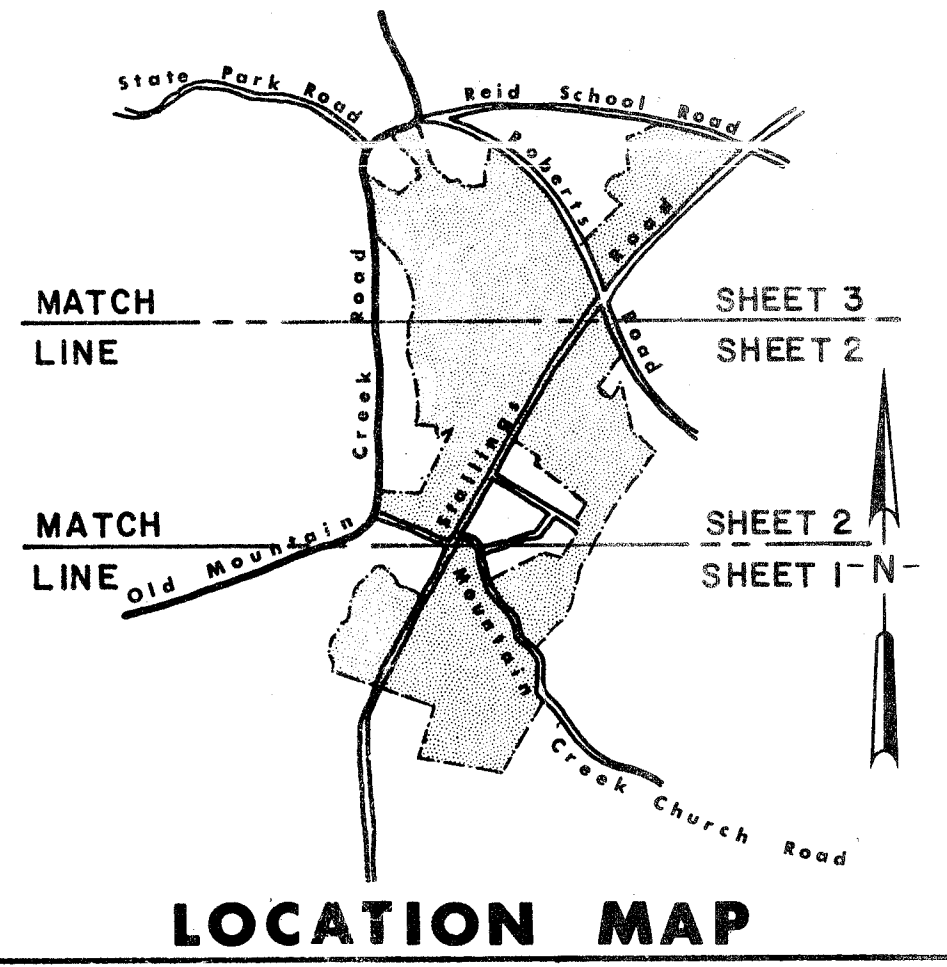
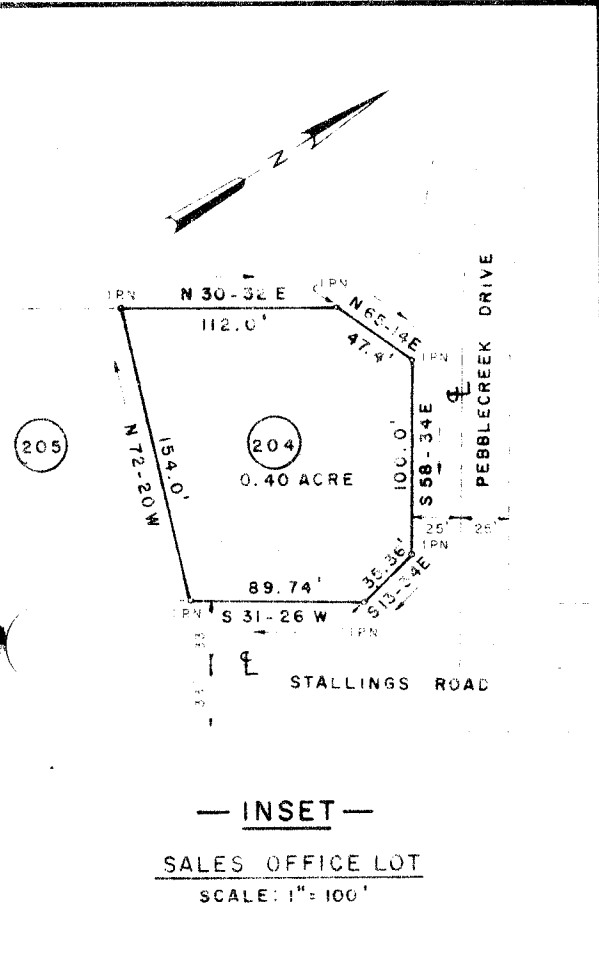
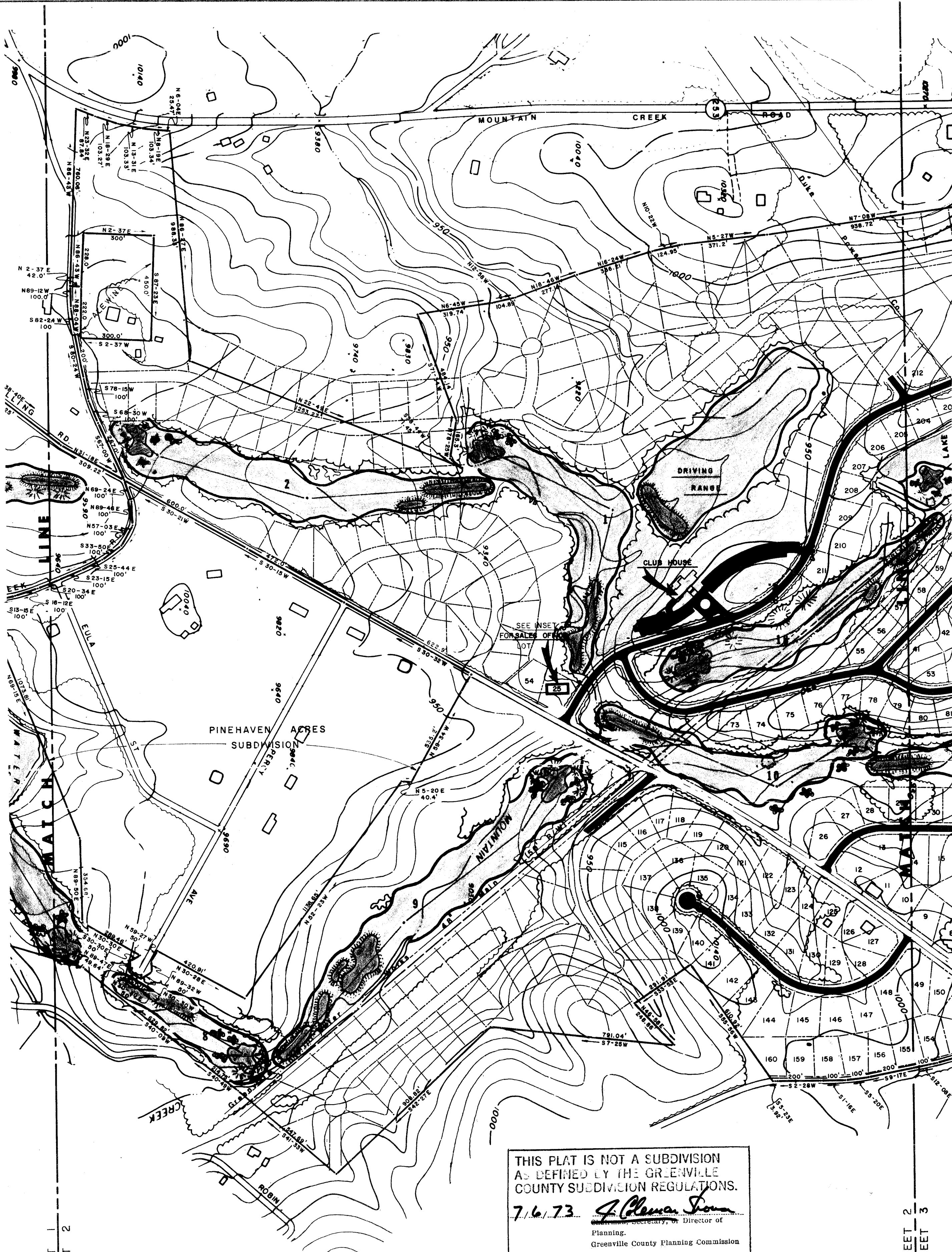

LOCATION MAP

CERTIFICATE OF ACCURACY

"I, _____, certify that this plat was (drawn by me) (drawn under my supervision) (an actual survey made under my supervision) from (an actual survey made by me) (deed description recorded in Book _____, Page _____, Book _____, Page _____, etc.) (other); that the error of closure as calculated by latitudes and departures is _____; that the boundaries not surveyed are shown as broken lines plotted from information found in Book _____, Page _____; that this plat was prepared in accordance with the Greenville County Subdivision Regulations as adopted.

7-4-1973
 DATE _____ LICENSED ENGINEER OR REGISTERED SURVEYOR
 S. C. Registration No. 3531

THIS PLAT IS NOT A SUBDIVISION AS DEFINED BY THE GREENVILLE COUNTY SUBDIVISION REGULATIONS.
 7/6/73 *J. Cleman Jones*
 Chairman, Secretary or Director of Planning,
 Greenville County Planning Commission

The undersigned closing attorney (the herein certify that the within plat is recorded solely for mortgage description reference purposes only; that the lot surveys as shown hereon are not final, and that no deeds or conveyances will or should be made by anyone using the lot notes and bounds for description purposes.

W. W. Godshall
 W. W. GODSHALL, Attorney

PEBBLECREEK DEVELOPMENT

GREENVILLE COUNTY SOUTH CAROLINA
 W. W. GODSHALL enwright associates, inc.
 A. O. JONES ENGINEERS, ARCHITECTS, SURVEYORS
 OWNER SURVEYOR

NO. OF ACRES: _____ MILES
 NO. OF LOTS: _____ DATE: 7-4-73

THIS PLAT IS NOT A SUBDIVISION AS DEFINED BY THE GREENVILLE COUNTY SUBDIVISION REGULATIONS.
 7/6/73 *J. Cleman Jones*
 Planning, Secretary, or Director of Greenville County Planning Commission

650 Filed This 6 day of July 1973
 and Recorded in Vol. 4X Page 53 at 7:58 A.M.
Donnie S. Tankersley
 Register Mesne Conveyance Greenville County SC

FILED
 GREENVILLE CO. S. C.
 Jul 6 9 58 AM '73
 DONNIE S. TANKERSLEY
 R.M.C.

SHEET 2
 SHEET 3
 650
 4X-53

SHEET 2 of 3
 300 0 300 300
 SCALE: 1" = 100'