

MICROFILMED

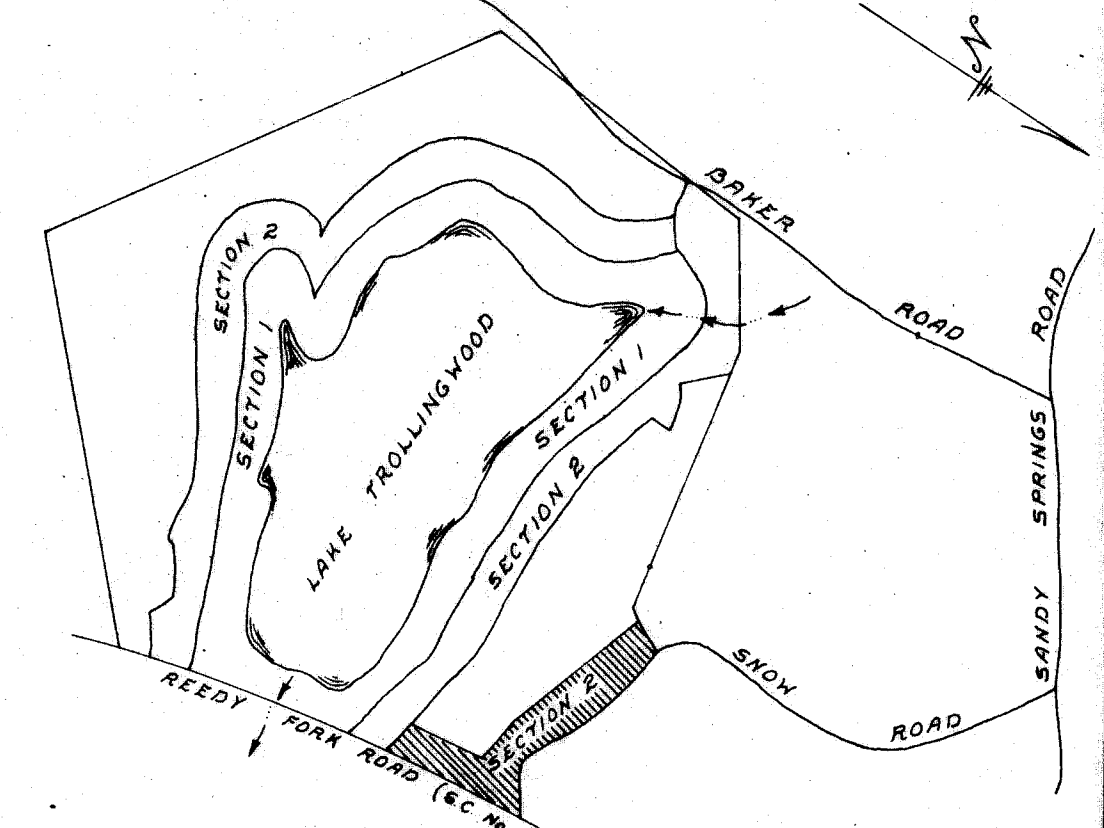
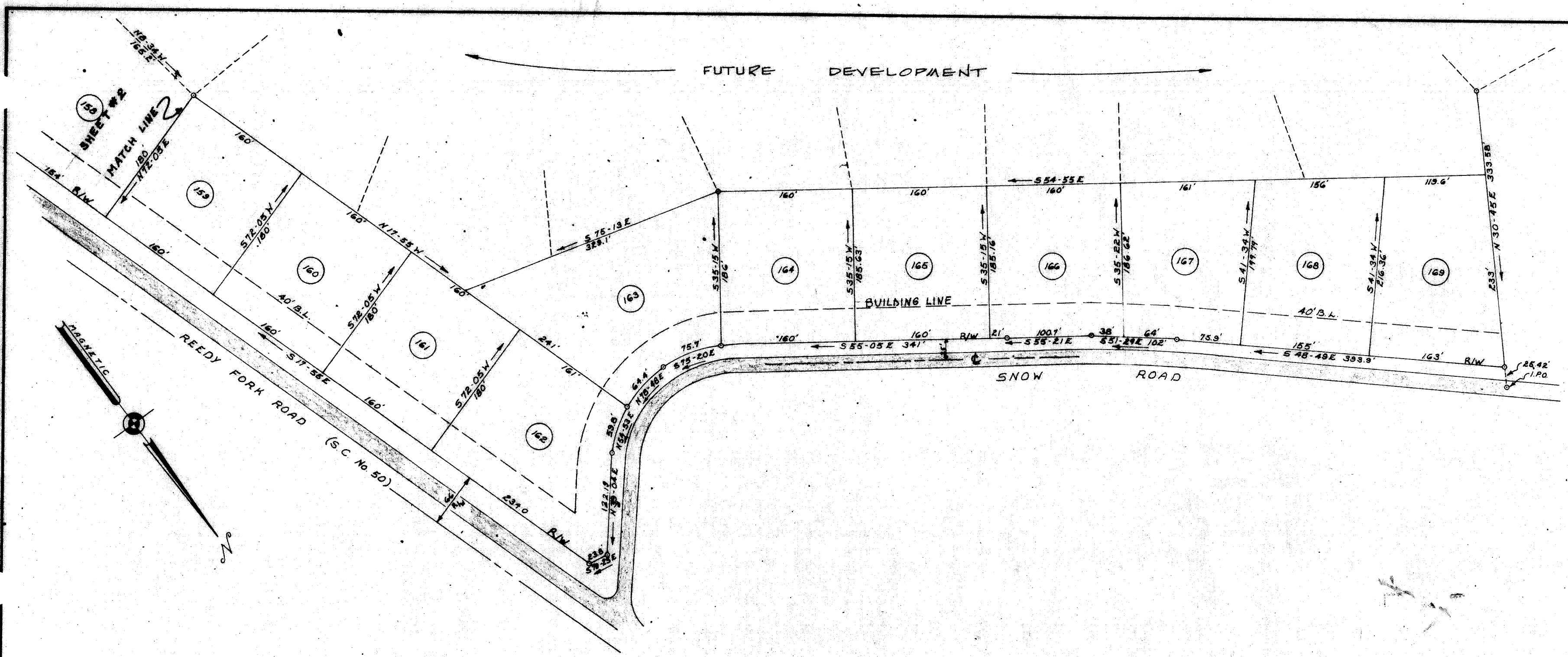

LOCATION MAP

CERTIFICATE OF ACCURACY

"I, William R. McCoy, certify that this plan was drawn under my supervision and actual survey made under my supervision from deed description of original property recorded in Book 906, Page 390 that the error of closure as calculated by latitudes and departures is 1/3000; that the boundaries not surveyed are shown as broken lines plotted from information found in Book 906, Page 390; that this plan was prepared in accordance with the Greenville County Subdivision Regulations as adopted."

8/7/72 Date William R. McCoy  
 Licensed Engineer or Registered Surveyor

S. C. Registration No. 3551

CERTIFICATE OF OWNERSHIP AND DEDICATION

"The undersigned hereby acknowledge that we are the owners of the property shown and described hereon and that we hereby adopt this plan of subdivision with our free consent and that we establish the minimum building restriction lines and hereby dedicate to public use as roads, streets, and easements, forever all areas so shown or indicated on said plat"

8/8/72 Signed [Signature]  
 8/8/72 Signed [Signature]  
 8/19/72 Signed [Signature]  
 8/19/72 Signed [Signature]

CERTIFICATE OF APPROVAL FOR RECORDING

"I hereby certify that the subdivision plan shown hereon has been found to comply with the Subdivision Regulations for Greenville County, with the exception of such variances, if any, as are noted in the minutes of the Greenville County Planning Commission of Greenville County, South Carolina, and that it has been approved for recording in the office of the County Register of Mease Conveyance."

6-21 1973 [Signature]  
 Chairman, Secretary, or Director of Planning Greenville County Planning Commission

7-124 REVISED

TROLLINGWOOD SECTION 2

R.B. LANDERS, ET. AL snwright associates  
 OWNER: ENGINEER

NO. OF ACRES 44.37 MILES OF NEW ROADS 0  
 NO. OF LOTS 52 DATE 5/11/73  
 ERROR OF CLOSURE 1/5246

SHEET 1 OF 4

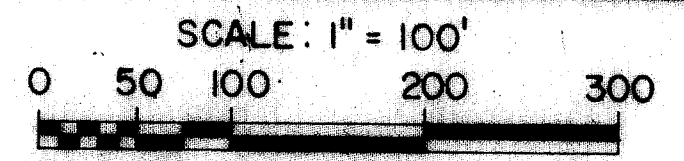

7/503

PERFORMANCE BOND POSTED FOR RECORDATION APPROVAL

No county street maintenance will take place on any street shown on this plat until the release of this bond.

Bond Release: \_\_\_\_\_  
 19\_\_\_\_ Director of Planning Greenville County Planning Commission

37637 Filed this 27 day of June 1973  
 and Recorded in Vol. 4X Page 44 at 3:33 PM  
Donnie S. Tankersley  
 Register Mease Conveyance Greenville County, S.C.

4X-44

37637

NOTE:  
 1. IRON PINS AT ALL CORNERS.  
 2. DRAINAGE & UTILITY EASEMENT 5' EITHER SIDE OF ALL SIDE LOT LINES, AND 10' ON REAR LOT LINES, EXCEPT AS SHOWN.

FILED  
 GREENVILLE CO. S.C.  
 JUN 27 3 32 PM '73  
 DONNIE S. TANKERSLEY  
 R.M.C.