

CENTERLINES AND BOUNDARIES									
NO.	Δ	OR BRG.	DIST. OR RAD	ARC	NO.	Δ	OR BRG.	DIST. OR RAD	ARC
A		14°42'42"	409.26	105.08	B		S54°01'00"E	72.76	

LOTS											
BLOCK	LOT	NO.	Δ	OR BRG.	DIST. OR RAD	ARC	NO.	Δ	OR BRG.	DIST. OR RAD	ARC
1	35	1	16°27'12"		434.26	124.70					
1	36	1	08°13'48"		434.26	62.38	2	S54°01'00"E		62.62	
1	40	1	S54°01'00"E		20.00		2	14°42'42"		434.26	111.50
1	40	3	S68°43'42"E		52.52						
1	41	1	S21°02'13"E		22.28		2	S68°43'42"E		44.64	
1	41	3	S23°43'42"E		35.36						

For Dedication of Roads
See Ded. Book I, Page 131

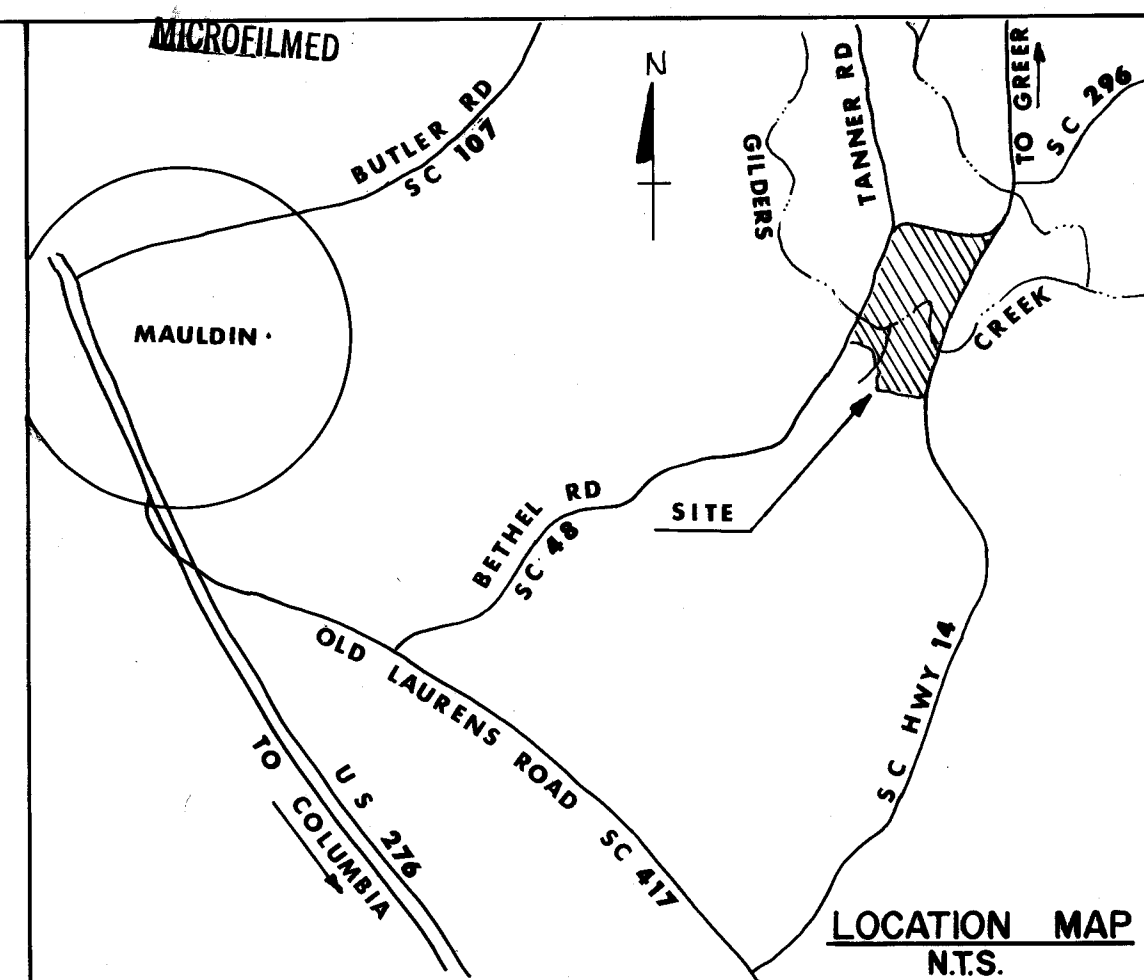

CERTIFICATE OF ACCURACY
"I, R.D. Jenkins, certify that this plan was ~~(drawn by me)~~ (drawn under my supervision) ~~(an actual survey made under my supervision)~~ (an actual survey made by me) (Deed description recorded in Book , Page , Book , Page , etc.) (Other); that the error of closure as calculated by latitudes and departures is 1:8000, that the boundaries not surveyed are shown as broken lines plotted from information found in Book , Page , that this plan was prepared in accordance with the Greenville County Subdivision Regulations as adopted".

Date 5-28-73
R. Patrick Jenkins
Licensed Engineer or Registered Surveyor

South Carolina Registration No. 3531

CERTIFICATE OF OWNERSHIP AND DEDICATION

"The undersigned hereby acknowledge that I am (We are) the Owner(s) of the property shown and described hereon and that I (We) hereby adopt this plan of subdivision with my (our) free consent and that I (We) establish the minimum Building Restriction Lines and hereby dedicate to public use as roads, streets and easements, forever all areas so shown or indicated on said plat".

Signed [Signature]
Signed [Signature]
Signed [Signature]
Signed [Signature]

CERTIFICATE OF APPROVAL FOR RECORDING

"I hereby certify that the Subdivision plan shown hereon has been found to comply with the subdivision regulations for Greenville County, with the exception of such variances, if any, as are noted in the Minutes of the Greenville County Planning Commission of Greenville County, South Carolina, and that it has been approved for recording in the Office of the County Register of Mesne Conveyance".

Date 5-31, 1973
J. Clayton Stone
Chairman, Secretary, or Director of Planning Greenville County Planning Commission

FINAL PLAT
FILE NUMBER 72-166

HOLLY TREE PLANTATION
MAULDIN SOUTH CAROLINA

JACK E. SHAW
DR. JAMES P. MCNAMARA
JOHN A. GERRING
enwright associates, inc.
ENGINEERS - SURVEYORS - PLANNERS
HAYWOOD ROAD POST OFFICE BOX 5287
GREENVILLE, SOUTH CAROLINA 29606

OWNERS:
NO. OF ACRES 4.486 MILES OF NEW ROADS 0.204
NO. OF LOTS 10 DATE 5/28/73
ERROR OF CLOSURE 1:8000

72097-(C)2 of 6 DWG. SCALE: 1"=100'

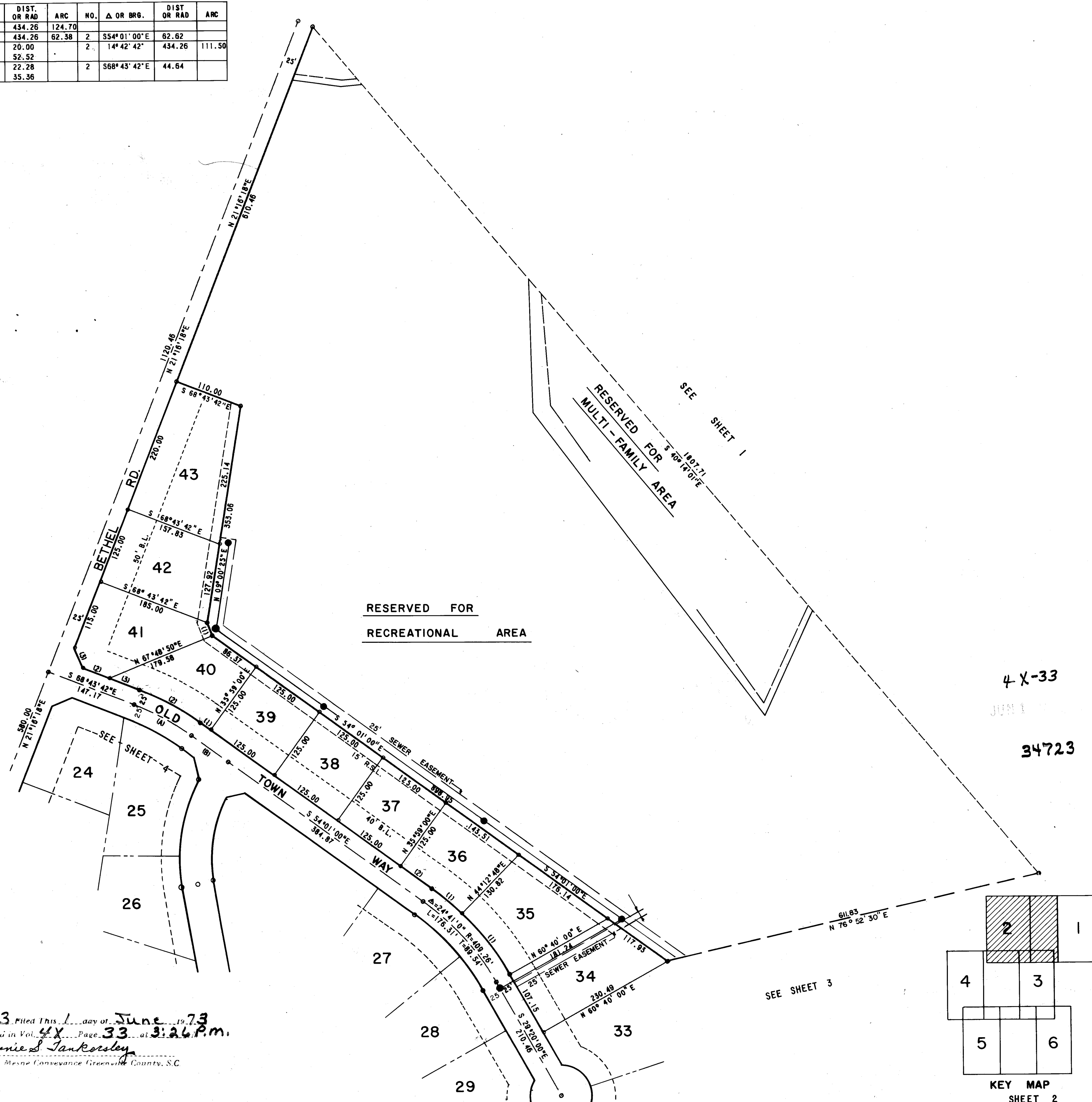

34723 Filed This 1 day of June, 1973
and Recorded in Vol. 4X-33 at 3:26 P.M.
Dannie S. Tankersley
Register Mesne Conveyance Greenville County, S.C.

