

SMITH

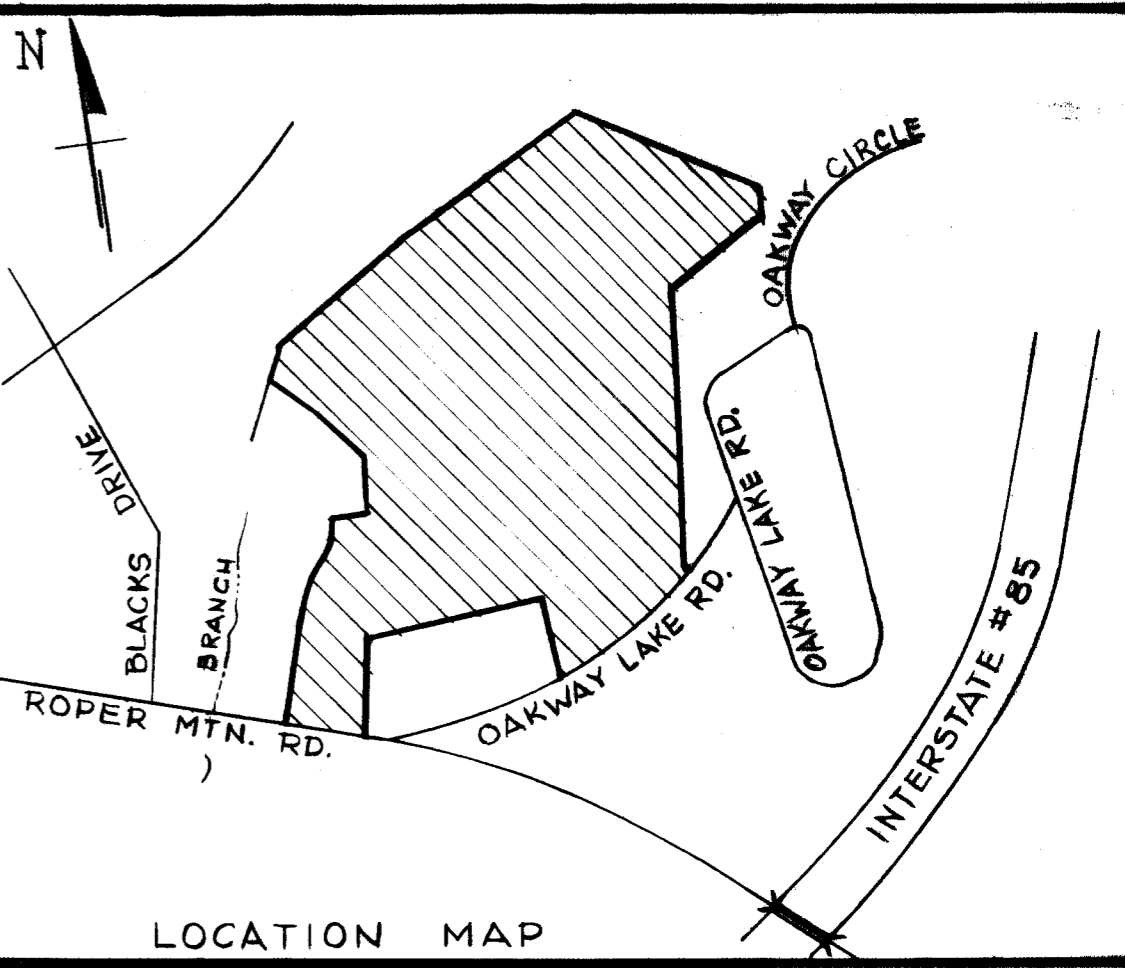

LOCATION MAP

CERTIFICATE OF OWNERSHIP AND DEDICATION

I, the undersigned, hereby acknowledge that I am (we are) the owner(s) of the property herein and described hereon... 9-21-72 [Signature]

CERTIFICATE OF ACCURACY

9-21-72 [Signature]

CERTIFICATE OF APPROVAL FOR RECORDING

10-12-72 [Signature]

LOT AREA REVISED FINAL PLAT 4-26-73 DATE [Signature]

FILE NUMBER 71-160

SHEET NO. 1 OF 3 DOVE TREE

THREAT-MAXWELL ENTP. ET'AL OWNER / PIEDMONT ENGINEERS & ARCHITECTS SURVEYOR

NO. OF ACRES 100.5 / MILES OF NEW ROADS 2.50

NO. OF LOTS 171 / DATE 9-18-72 / REV. 3-25-73

ERROR OF CLOSURE 1/3000

SCALE 1" = 100'



30762 Filed This 30 day of April 1973... Register Mesne Conveyance Greenville County, S.C.

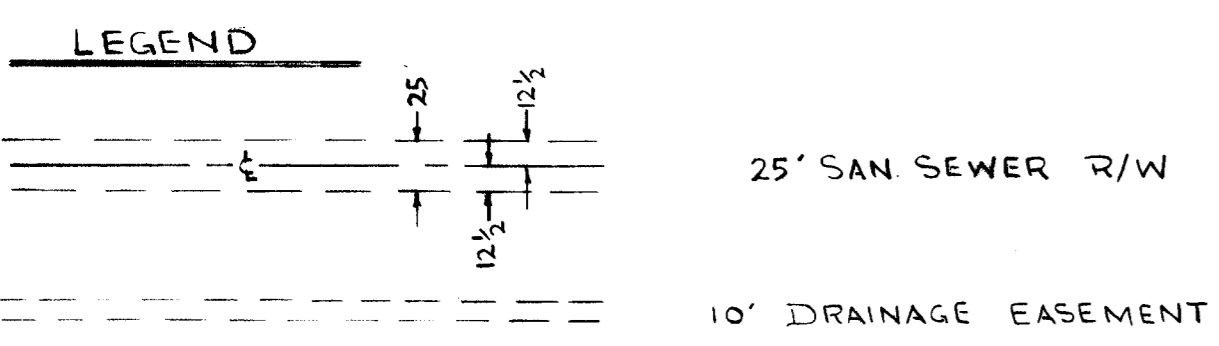

NOTES 5' DRAINAGE & UTILITY EASEMENT EACH SIDE ALL SIDE & REAR LOT LINES UNLESS OTHERWISE SHOWN.

20' DRAINAGE EASEMENT ALONG CREEK AS SHOWN

HUNTINGTON SUBD.

Zoned R-20