

For Dedication of Roads
See Ded. Book F Page 125

FILED
GREENVILLE CO. S. C.
Mar 29 4 06 PM '73
DONNIE S. TAMMERSLEY
R.L.C.
-TATE-

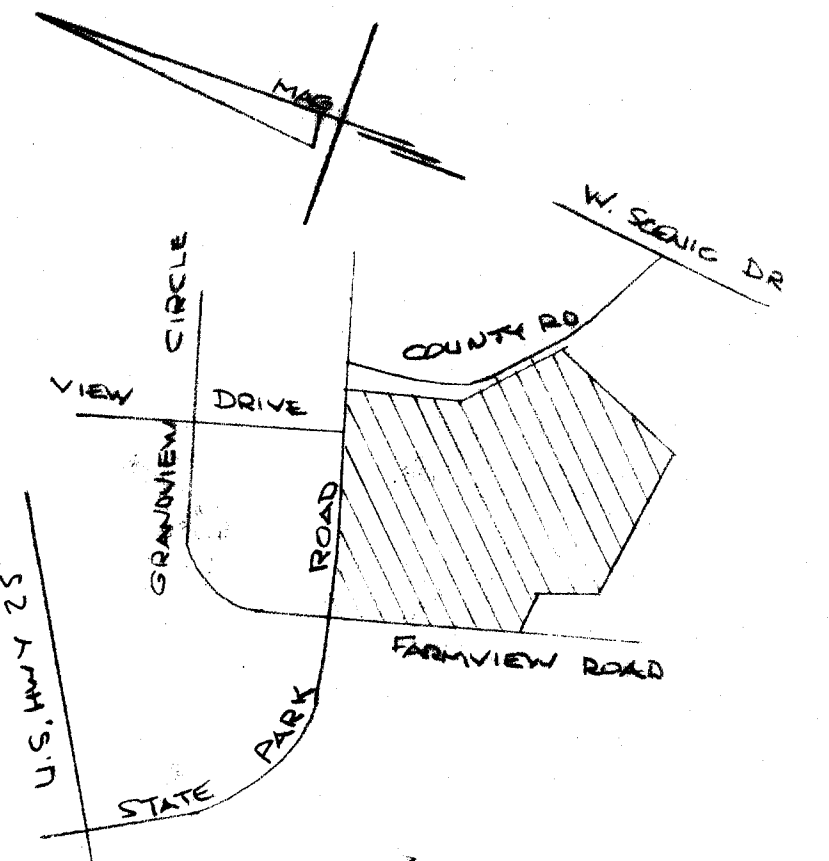

CERTIFICATE OF OWNERSHIP AND DEDICATION

"The undersigned hereby acknowledge that I am (we are) the owner(s) of the property shown and described hereon and that I (we) hereby adopt this plan of subdivision with my (our) free consent and that I (we) establish the minimum building restriction lines, and hereby dedicate to public use as roads, streets, and easements, forever all areas so shown or indicated on said plan.

3-23-73
Signed: *Donnie S. Tammerley*
Signed: _____
Signed: _____
Signed: _____

CERTIFICATE OF ACCURACY

"I, _____, certify that this plat was (drawn by me) (drawn under my supervision) (an actual survey made under my supervision) from (an actual survey made by me) (deed description recorded in Book _____, Page _____, Book _____, Page _____, etc.) (other); that the error of closure as calculated by latitudes and departures is _____, that the boundaries not surveyed are shown as broken lines plotted from information found in Book _____, Page _____; that this plat was prepared in accordance with the Greenville County Subdivision Regulations as adopted.

3-23-73
Date
R. B. Bruce
Licensed Engineer or Registered Surveyor
S. C. Registration No. 1952

CERTIFICATE OF APPROVAL FOR RECORDING

"I hereby certify that the subdivision plat shown hereon has been found to comply with the Subdivision Regulations for Greenville County, with the exception of such variances, if any, as are noted in the minutes of the Greenville County Planning Commission of Greenville County, South Carolina, and that it has been approved for recording in the office of the County Register of Mense Conveyance."

3-23-1973
J. Coleman Shouse
Chairman, Secretary, or Director of Planning
Greenville County Planning Commission

PERFORMANCE BOND POSTED FOR RECORDATION APPROVAL

No county street maintenance will take place on any street shown on this plat until the release of this bond.

Bond Release: _____
19 _____ Director of Planning
Greenville County
Planning Commission

FINAL PLAT

FILE NUMBER

72-151

FINAL POINTS

PLAT NORTH

F.R. THOENNES ET AL
OWNER

R.B. BRUCE
REG. SURVEYOR

39.5
NO. OF ACRES

0.9
MILES OF NEW ROAD

76
NO. OF LOTS

22 NOV 1972
DATE

ERROR OF CLOSURE: 1/4200

SCALE: 1"=100'



CURVE DATA

DATE	250.8	250.8	250.8	478
...

27427
Rec'd in Vol. 4X Page 16 at 4:00 PM

Donnie S. Tammerley
Register Mense Conveyance Greenville County, S.C.

NOTE:
10' PERM. EASEMENT EACH SIDE SAN. SEWER.
20' DRAIN EASEMENT ALONG CREEK.
5' DRAINAGE EASEMENT ALONG SID & REAR LOT LINES.

27427

4X-16