

MICROFILMED

HQ-144

LAURENS RD.

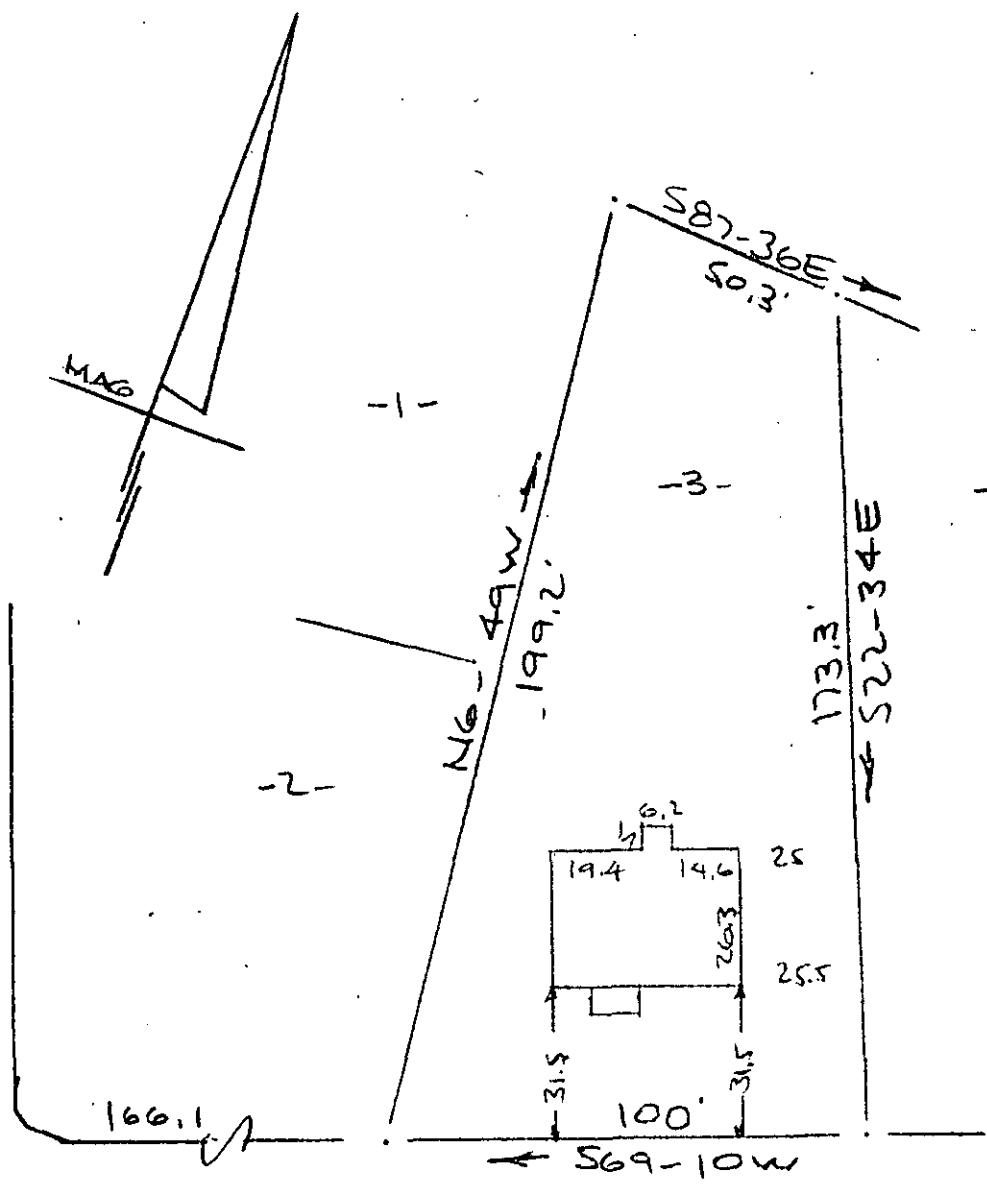

WEST CIRCLE  
WATER & SEWER IN ST. RLW

4-Q-144

PROPERTY OF  
TERRY E. NORRIS  
NEAR GREENVILLE, S. C.  
SCALE: 1" = 40' S. JUNE 1972

DONNIE S. TANKERSLEY  
R.M.C.

JUL 21 12 12 PM '78

FILED  
GREENVILLE CO. S.C.

This is to certify that on the 5th day of June 1972, I surveyed the property shown on this plat, being known as lot 3 on plat of PROPERTY OF TERRY E. NORRIS and recorded in the RMC Office Greenville County, S.C., in Plat Book HQ at Page 144 ; and that the property lines, walls and buildings are as shown hereon, and that the walls and buildings located on said lot do not encroach or project on adjacent street or property, and that no adjacent walls or buildings encroach or project on said premises, and no power lines cross this property except as shown hereon.

2257

R. B. Bruce, RLS #1952

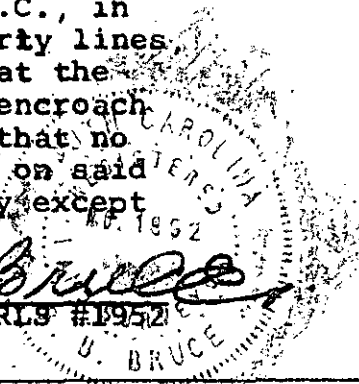

JUL 21 1978

CAROLINA SURVEYING COMPANY

112 Manly St. C.  
GREENVILLE, S. C.

2966

GCTC --- 1 JUL 21 78 1102

1.00CI

113/24