

MICROFILMED

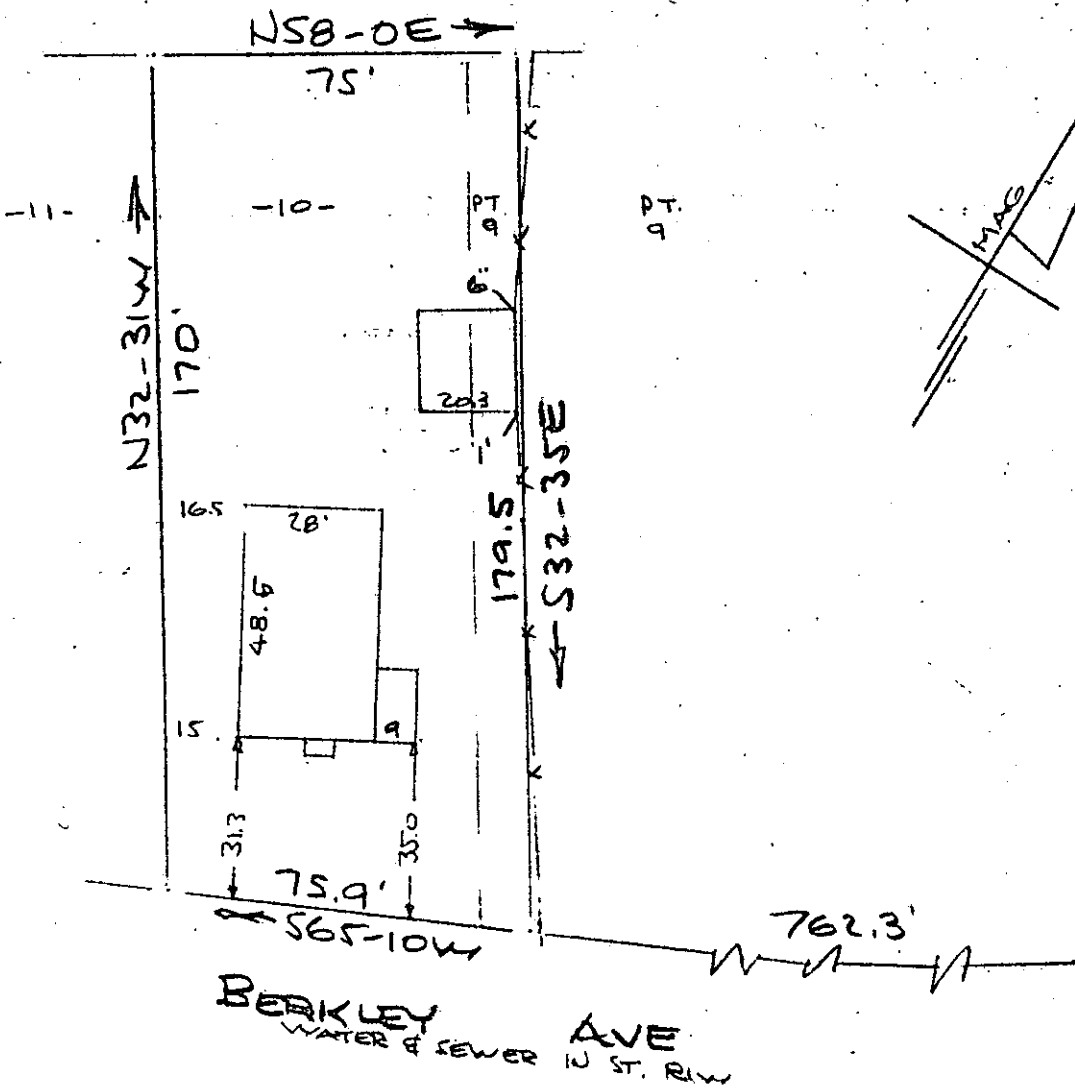

JUN 23 2 09 PM '72  
 OLLIE FARNSWORTH  
 R.M.C.

JUN 23 1972  
 35141 ✓

RECORDING FEE  
 PAID \$ 1.00

PROPERTY OF  
**LARRY R. JEFFEAUX & NANCY B. JEFFEAUX**  
 NEAR GREENVILLE, S.C.  
 SCALE: 1" = 40' 26 MAY 1972

This is to certify that on the 26th day of May 1972, I surveyed the property shown on this plat being known as lot 10 & part of lot 9 on plat of PROPERTY OF H. J. MARTIN, and recorded in the RMC Office Greenville County, S.C., in Plat Book "H" at Page 109; and that the property lines, walls and buildings are as shown hereon, and that the walls and buildings located on said lots do not encroach or project on adjacent street or property, and that no adjacent walls or buildings encroach or project on said premises, and no power lines cross this property except as shown hereon.

Also being known as PROPERTY OF LARRY R. JEFFEAUX & NANCY B. JEFFEAUX and recorded in Plat Book 40 at Page 134.

✓ 40-134

*R. B. Bruce*  
 R. B. Bruce, RLS#1952

CAROLINA SURVEYING COMPANY  
 112 Manly Street  
 Greenville, S. C.

115/11

8938