

FILED
 GREENVILLE CO. S. C.
 JUN 21 2 34 PM '72
 OLLIE FARNSWORTH
 R. M. C.

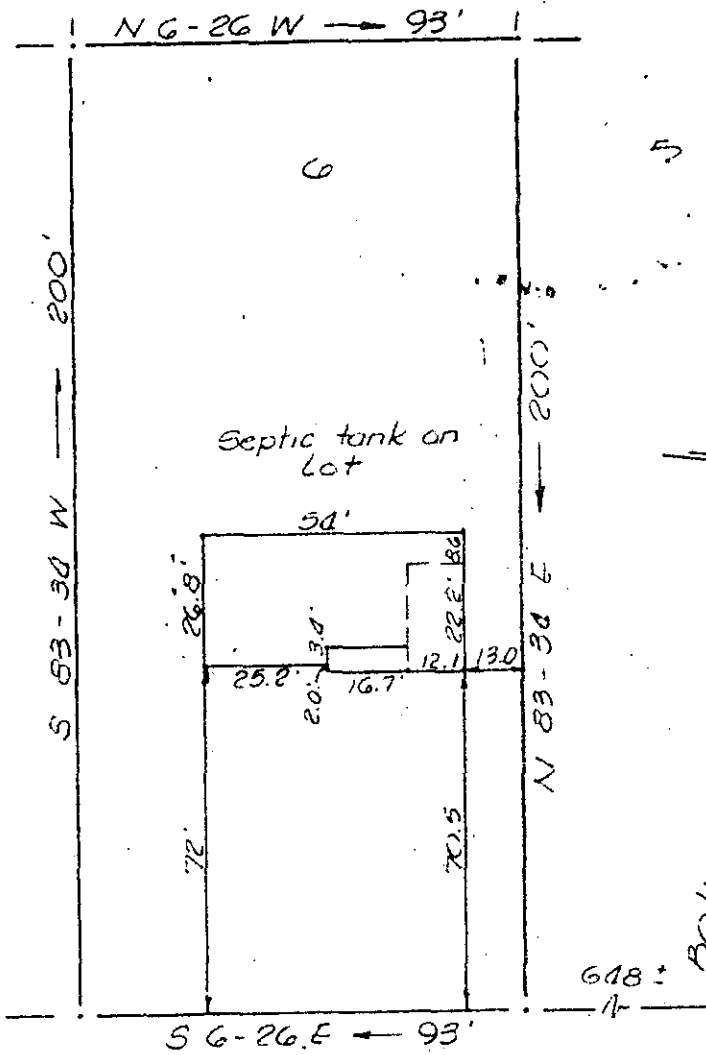

MICROFILMED
 RECORDING FEE
 PAID \$ 100

JUN 21 1972

STAUNTON BRIDGE RD.
 (Water in St R/W)

PROPERTY OF
 TOM E. JEFFERSON
 Near Greenville, S.C.
 Scale 1" = 40' June, 19, 1972

This is to certify that on the 19th day of June 1972, I surveyed the property shown on this plat, being known as lot 6 on plat of PROPERTY OF CHARLES L. TIDWELL and recorded in the RMC Office Greenville County, S.C., in Plat Book "BB" at Page 32; and that the property lines, walls and buildings are as shown hereon, and that the walls and buildings located on said lot do not encroach or project on adjacent street or property, and that no adjacent walls or buildings encroach or project on said premises, and no power lines cross this property except as shown hereon. Also being known as PROPERTY OF TOM E. JEFFERSON and recorded in the RMC Office Greenville Co., S.C., in Plat Book 4Q at Page 130

4Q-130V

R. B. Bruce
 R. B. Bruce, RLS #1952

34797

CAROLINA SURVEYING COMPANY
 112 Manly St.
 Greenville, S. C.

101 @ 7.4