

MICROFILMED

J.A. PARK et al

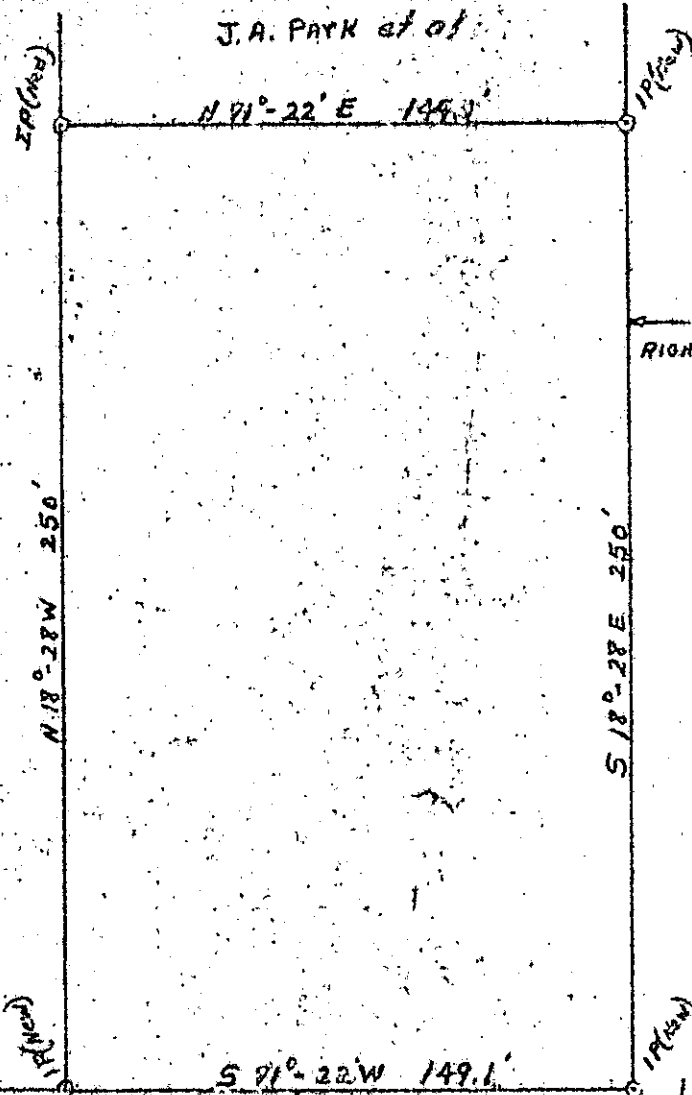

Ms Hoy

ONEAL STREET

RHETT STREET

PLAT FOR PORTION OF J.A. PARK et al PROPERTY
LOCATED IN CITY OF GREENVILLE, GREENVILLE COUNTY, S.C.

SCALE 1" = 50'

APRIL 4, 1972

SURVEYED BY *Aly R. [Signature]* REG. C.E. & L.S. NO 1194

G Douglas Wilson, Co. Agents for J.A. Park et al.

201 E. North St. Greenville, S.C.

40-84

31261

MAY 17 1972

RECORDING FEE
PAID \$ 1.00

FILED
GREENVILLE CO. S.C.
MAY 17 3 12 PM '72

OLLIE FARMISWORTH
S.R. M.D.